

# 2019 ANNUAL REPORT

## FISCAL YEAR 2019 FAST FACTS

- \$27.9 million** new gifts and pledges
- \$171.8 million** endowment
- 344** full-time employees
- 71** part-time employees
- 157** temporary employees
- 395** volunteers contributed **31,400** hours
- 1.4 million** visitors
- 46,049** member households
- 165** corporate members
- 139,758** school children participated in field trips to the Museum
- 17,454** children and chaperones attended overnight programs
- 93,617** individuals (**77,535** school children and **16,082** public audience) served by Traveling Programs, covering **60,000** miles throughout New England; **\$141,000** in scholarships awarded
- 23,713** free Exhibit Halls admissions provided to Massachusetts residents qualifying for Electronic Benefits Transfer (EBT) or Supplemental Nutrition Program

### OPERATING INCOME AND EXPENSES FOR YEARS ENDING JUNE 30 (\$ in thousands)

	2017	2018	2019
<b>Operating Income</b>			
Support	\$14,623	\$15,333	\$14,687
Revenue	\$47,518	\$48,612	\$50,880
<b>Total Operating Income</b>	\$62,141	\$63,945	\$65,567
<b>Operating Expenses</b>			
Program Services	\$40,516	\$42,620	\$34,386
Supporting Services	\$21,605	\$21,282	\$31,173
<b>Total Operating Expenses</b>	\$62,121	\$63,902	\$65,559
<b>Net Operating Income</b>	\$20	\$43	\$8

### NEW GIFTS AND PLEDGES

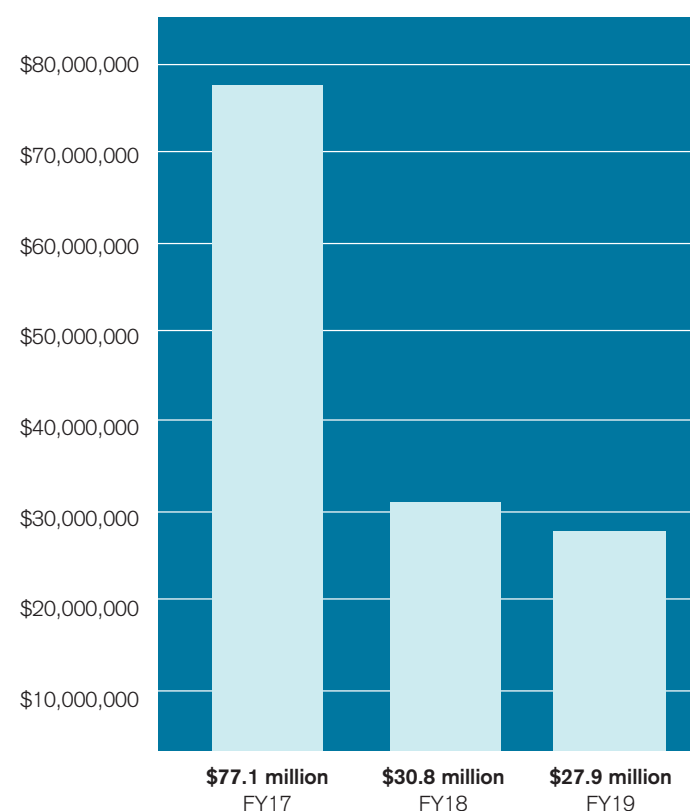

### FISCAL YEAR 2019 SOURCES OF OPERATING FUNDS \$65,559,000

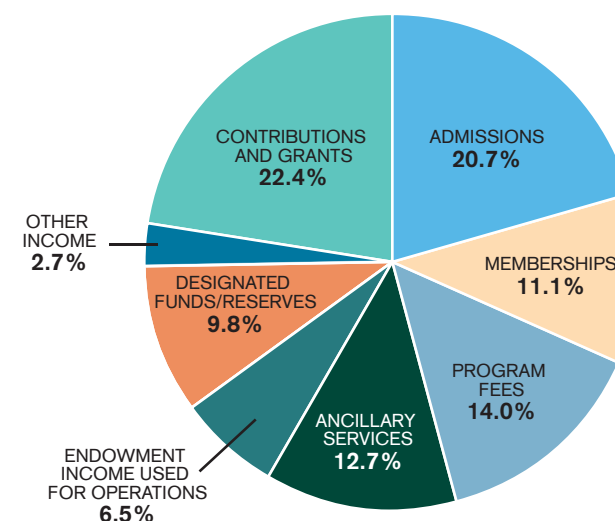

### FISCAL YEAR 2019 USES OF OPERATING FUNDS

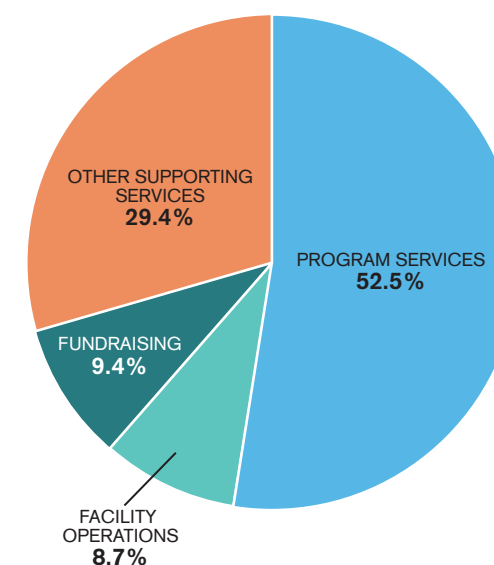

ENDOWMENT MARKET VALUE JUNE 30		
FY2017	FY2018	FY2019
\$146 million	\$156 million	\$172 million

## FISCAL YEAR 2019 HIGHLIGHTS

- David Mugar made a \$3 million gift that will support the conversion of the Mugar Omni Theater, a beloved New England icon, from 70mm film projection to a state-of-the-art 4k/digital laser projection system.
- The Lowell Institute, the Museum's longest-standing supporter, received the 2018 Colonel Francis T. Colby Award, the institution's highest philanthropic recognition. A relationship between the two major New England institutions stretches back to 1840 when Yale professor Benjamin Silliman gave the first Lowell Lecture.
- At the conclusion of a three-year effort, the Museum surpassed its \$20 million goal and raised \$23.5 million for the Blue Wing Founders Fund, which will support the transformation of the Blue Wing. This impressive figure was reached after a successful matching fund challenge by trustee emerita Brit d'Arbeloff generated \$3 million.
- Estimated author Margot Lee Shetterly received the 2018 Bradford Washburn Award. She wrote *Hidden Figures: The American Dream and the Untold Story of the Black Women Mathematicians Who Helped Win the Space Race*.
- The Museum raised a record \$783,000 at its 10th annual signature celebration Stars of STEM. Vertex Pharmaceuticals Chairman, President, and CEO Jeffrey Leiden, M.D., Ph.D. accepted the 2019 Star of STEM Award on the company's behalf.
- Dariush Mozaffarian, MD, DrPH received the 2018 Walker Prize, which recognizes meritorious published scientific investigation and discovery.
- Visitors flocked to the Museum to see engaging temporary exhibitions including *All Aboard! Trains at Science Park*, *Wild Kratts: Ocean Adventure*, *Nature's Superheroes*, and *BODY WORLDS & The Cycle of Life*.



# CELEBRATING OUR SUPPORTERS!

As a nonprofit organization, the Museum of Science relies on generous philanthropic contributions from supporters like you so we can remain on the cutting edge for exhibitry, programming, and curricula. Our Fiscal Year 2019 (July 1, 2018 – June 30, 2019) Honor Roll recognizes your importance, and we are grateful to say, **“Thank You.”**



Our generous supporters gathered at the Blue Wing Founders Fund Celebration in June.

## LEADERSHIP GIFTS

The Museum is deeply grateful for those individuals who make commitments to special initiatives, endowment, and current-use support. Their leadership gifts advance the Museum's efforts to push the boundaries of STEM education in both informal and formal settings. Thanks to their support, the Museum will realize its vision to become the leading science center worldwide in expanding the public's access to, understanding of, and critical thinking around engineering, technology, and the sciences.

### Individuals and Families

#### \$1,000,000 or more

- Brit d'Arbeloff \*
- Sophia and Bernard M. Gordon
- Karen and Gary Gregg \*
- David G. Mugar
- D. Reid Weedon Jr. \*

#### \$500,000 – \$999,999

- Anonymous

#### \$100,000 – \$499,999

- Amy and Joshua Boger \*
- Alexis Borisy and Lia Meisinger \*
- Nonnie and Rick Burnes \*
- Gretchen S. Fish \*
- Emily C. Hood \*
- Lakeside Foundation \*
- Therese and Kurt Melden \*
- Jane and A. Neil Pappalardo \*
- Joan and Herman Suit \*
- Jane and Payson Swaffield
- Susan and Michael Thonis \* **M**
- Gwill E. York and Paul Maeder \*

#### \$50,000 – \$99,999

- Michael and Lisa Bronner
- Hilary and the late Albert M. Creighton Jr. \*
- The Tarrant Cutler Family
- Jaishree and Desh Deshpande \*
- Deborah Dunsire and Michael Hall \*
- Sandy and Dozier Gardner \*
- Ina and Lewis Heafitz Charitable Foundation \*
- Julie and Bayard Henry \*
- Donald and Edna Kaplan \*
- Wendy and Philip Kistler \*
- Maria and Wes Kussmaul \*

#### LARS Foundation \*

- Jack Little and Nancy Wittenberg \*
- Jamie and Yiannis Monovoukas
- Paul and Joyce Mucci Family Foundation \*
- Nordblom Family Foundation
- Gene and Abby Record \*
- Robert Schiesske
- William M. and Judith A. Steul \*
- Jack Turner and Tee Taggart \*
- Margaret and Jim Wade \*
- E. Andrew Wilde Jr.

#### \$25,000 – \$49,999

- Mary and John E. Abele/Argosy Foundation \*
- Noubar and Anna Afeyan
- Richard Anders and Judy Paprin \*
- Brenda and Stéphane Bancel
- The Joshua and Anita Bekenstein Charitable Fund
- Jennifer Chao and Andrew Juran
- Nancy E. Dempze and Daniel J. Bailey III \*
- Joanne and Paul Egerman \*
- Dr. Richard Eglon and Mrs. Angela Eglon
- Leslie E. Greis \*
- Jean Hammond and Michael Krasner \*
- Barbara and Amos Hostetter \*
- Jean Hynes and Mark Condon
- Ann and Ed Kania \*
- Susan C. Kaplan \*
- The Kaufman and Rubin Family \*
- Kathryn B. Kavadas \*
- Anne C. Kubik and Michael Krupka
- Dr. and Mrs. Frederick H. Lovejoy Jr. \*
- Alistair and Sharon Lowe \*
- Ivana Magovcevic-Liebisch, PhD JD and Lars Liebisch
- Colleen and Howard Messing \*
- Elizabeth Moore \*
- Laura Barker Morse and Kenneth P. Morse \*
- Daniel and Katherine Relihan
- Elizabeth G. Riley and Daniel E. Smith Jr. \*
- Rudy and Anne Ruggles \*
- Michael and Helen Schaffer Foundation
- William Schawbel and Judy Samelson \*
- Maria and Ray Stata
- Fredi and Howard Stevenson \*
- Steve Woodsum and Anne Lovett \*
- Suzanne and Paul Wright
- Anonymous



Gretchen Fish (left) attends the WISE Fall Speaker Series with Jamie Monovoukas.

## CORPORATIONS, FOUNDATIONS, AND ORGANIZATIONS

### \$1,000,000 or more

- Bloomberg Philanthropies
- Dell \*
- MathWorks, Inc. \*
- National Aeronautics and Space Administration \*
- National Science Foundation \*

### \$500,000 – \$999,999

- Overdeck Family Foundation

### \$100,000 – \$499,999

- Bank of America
- BNY Mellon \*
- Cabot Corporation \*
- Coca-Cola Refreshments \*
- Facebook
- General Motors
- Institute of Museum and Library Services \*
- Lowell Institute
- Massachusetts Cultural Council \*
- National Grid \*
- National Institutes of Health
- National Oceanic and Atmospheric Administration
- Amelia Peabody Charitable Fund
- US Department of Justice
- WBUR 90.9 **G**
- WCVB-TV, Channel 5 \* **G**
- WilmerHale \* **G**

### \$50,000 – \$99,999

- Allen & Gerritsen
- Francis T. Colby Trust \*
- Green Mountain Energy
- The Lynch Foundation
- Massachusetts Department of Elementary and Secondary Education
- Outfront Media **G**
- Norman H. Read Trust
- Richard Saltonstall Charitable Foundation
- Sanofi Genzyme \*
- Vertex Pharmaceuticals Incorporated
- Wolfgang Puck Catering \*
- Yawkey Foundations \*

### \$25,000 - \$49,999

- Liberty Mutual Insurance \*
- Oracle Corporation
- Sidney A. Swensrud Foundation
- Edwin S. Webster Foundation

## ANNUAL FUND GIFTS

Support from the members of the Museum's Annual Fund giving societies touches every area of our institution's operations. Their support sustains our enterprise and their involvement in the life of the Museum builds community and fosters our reputation in the region and beyond.

### DISCOVERERS SOCIETY

#### Platinum \$100,000 or more

- Brit d'Arbeloff \* **L**
- Jack Little and Nancy Wittenberg \*
- Jane and A. Neil Pappalardo \*

### \$25,000 – \$99,999

- Mary and John E. Abele/Argosy Foundation \*
- The Joshua and Anita Bekenstein Charitable Fund **L**
- Alexis Borisy and Lia Meisinger \*
- Michael and Lisa Bronner
- Hilary and the late Albert M. Creighton Jr. \* **L**
- Joanne and Paul Egerman \*
- Dr. Richard Eglon and Mrs. Angela Eglon
- Sandy and Dozier Gardner \* **L**
- Karen and Gary Gregg \*
- Jean Hammond and Michael Krasner \*
- Julie and Bayard Henry \*
- Emily C. Hood \*
- Barbara and Amos Hostetter \* **L**
- Ann and Ed Kania \* **L**
- Donald and Edna Kaplan \*
- Susan C. Kaplan \* **L**
- Kathryn B. Kavadas \*
- Anne C. Kubik and Michael Krupka
- LARS Foundation \*
- Colleen and Howard Messing \*
- Paul and Joyce Mucci Family Foundation \* **L**
- Elizabeth G. Riley and Daniel E. Smith Jr. \*
- William Schawbel and Judy Samelson \*
- Fredi and Howard Stevenson \*
- Susan and Michael Thonis \* **M L**
- Steve Woodsum and Anne Lovett \*
- Gwill E. York and Paul Maeder \*

### Gold

#### \$10,000 – \$24,999

- Amy and David Abrams \*
- Geraldine Acuña-Sunshine and Gabriel Sunshine \*
- Jill and David Altshuler
- Richard Anders and Judy Paprin \*
- Brenda and Stéphane Bancel
- Steven and Christine Bellon \* **L**
- Amy and Joshua Boger \*
- Nonnie and Rick Burnes \*
- Dorothy S. and Walter M. Cabot
- Richard A. Carpenter \*
- Catherine and Peter Creighton **L**
- Nancy E. Dempze and Daniel J. Bailey III \*
- Jaishree and Desh Deshpande \*
- Richard DiPerna and Jean Nichols \* **L**
- Diana Donovan and Steven Sadoway
- Deborah Dunsire and Michael Hall \* **L**
- Gretchen S. Fish \* **L**
- Hannelore and Jeremy Grantham \*
- Leslie E. Greis \*
- Jean and Henry Hall \*

### Daphne and the late George Hatsopoulos \*

- Gardner Hendrie and Karen Johansen \* **L**
- Tina and Neil Horwitz \* **L**
- The Kaufman and Rubin Family \*
- Wayne and Norva Kennard \*
- Wendy and Philip Kistler \* **L**
- Adam Koppel and Brenda Haynes **L**
- Maria and Wes Kussmaul \* **L**
- Lakeside Foundation \* **L**
- Samuel Langer **L**
- Susan Langer **L**
- Pam Lassiter \*
- Leo Liu, MD and Pendred Noyce, MD \*
- Dr. and Mrs. Frederick H. Lovejoy Jr. \*
- Alistair and Sharon Lowe \*
- Cynthia and Kent Lundberg **L**
- Jamie and Yiannis Monovoukas
- Elizabeth Moore \*
- Alison Nolan \*
- Marianne and Kenneth J. Novack \* **L**
- William and Helen Pounds \*
- Gene and Abby Record \* **L**
- Daniel and Katherine Relihan **L**
- James Rosenberg \*
- James P. Rosenfield
- Rudy and Anne Ruggles \* **L**
- Carol A. and Matthew D. Shedd \*
- Barbara and Malcolm L. Sherman \* **L**
- Richard & Susan Smith Family Foundation
- Maria and Ray Stata
- Jacque Stepanian
- William M. and Judith A. Steul \*
- Joan and Herman Suit \*
- Jane and Payson Swaffield
- Mrs. Belinda Termeer \* **L**
- Hal and Lisa Tovin \*
- Anita Treohan **L**
- Jack Turner and Tee Taggart \*
- Sophie Vandebroek and Jesús del Alamo
- Mr. Walther T. Weylman \*
- Susan Whitehead \*
- Suzanne and Paul Wright
- Anonymous (6)

### Silver

#### \$5,000 – \$9,999

- Donald-Bruce Abrams and Roberta Rubin \* **L**
- Constantin von Wentzel and Shoma Aditya \* **L**
- Karl Bandtel and Farley Urmston \*
- Susan and William Blinn
- Thomas and Lisa Blumenthal
- Mrs. Carol W. Bowen **L**
- John M. Bradley \*
- Betsy Washburn Cabot \* **L**





Explorers Family Breakfast

Julie and Kevin Callaghan  
 Mark Currie and Lynne Ferrari  
 Ian and Vicky Davis  
 Susan and Gary T. DiCamillo \*  
 Aaron and Caroline Falk **L**  
 Judith A. and Lionel P. Fortin \* **L**  
 Anne and Walter J. Gamble **L**  
 C. MacKay Ganson Jr. and  
 Julia K. Ganson \* **L**  
 Granville C. Garth \*  
 Jeff and Sena Gore \*  
 Helen Greiner \*  
 Elizabeth and Phillip Gross  
 Bambi Hatch \* **L**  
 The Helen G. Hauben Foundation \*  
 Ina and Lewis Heafitz Charitable  
 Foundation \*  
 Patricia and Galen Ho \* **L**  
 Dr. Barbara J. Hughey  
 Peter and Adrienne Jaffe \* **L**  
 Alexa and Ranch Kimball \* **L**  
 Kirstin Lynde and Michael E. Kolowich \*  
 Jone LaBombard and William Noyce **L**  
 Caroline and Andrew Lamb \* **L**  
 Mrs. Robert A. Lawrence and  
 the late Mr. Robert A. Lawrence \* **L**  
 Dr. Robin Levin \*  
 Andrew Ley and Carol Searle \* **L**  
 Ariel and Christopher Maddocks **M L**  
 Ivana Magovcevic-Liebisch, PhD JD  
 and Lars Liebisch  
 Ann Merrifield and Wayne Davis \* **L**  
 Greta Meszoely and Hamid Benbrahim  
 Lynne and Neal Miller  
 Michele Mittelman **L**

Sandra Moose and the late Eric Birch \*  
 Laura Barker Morse and  
 Kenneth P. Morse \* **L**  
 Chinh Pham and Laureen McVay \* **L**  
 Steven and Jill Purpura  
 Lisa and Jonathan Rourke \*  
 Stanley and Barbara Schantz \* **L**  
 Deborah Sheedy \*  
 Navjot and Nithya Singh  
 Brian and Stephanie Spector \*  
 Aimee and Eric Sprung \* **L**  
 Dr. and Mrs. Ralph Sweetland \* **L**  
 Dave Swindell and Gail Goodman **L**  
 Gerry Swislow \*  
 Jean Tempel and Peter Wilson \* **L**  
 Marc and Nadia Ullman  
 Neil W. and the late Elise Wallace \*  
 The Wapack Foundation \* **L**  
 Scott Wayne **L**  
 Mrs. John Weitzel \*  
 Craig and Lynn Wheeler **L**  
 Mr. and Mrs. Dudley H. Willis \* **L**  
 Anonymous (2)

**Bronze**  
**\$2,500 – \$4,999**

Kirsten Anderson **L**  
 Shellie Miller and Jeff Arnold  
 Samuel Axelrod and Sarah Dowst  
 Steve and Sarah Bauer **L**  
 Nilanjana Bhowmik and  
 Jean Philippe Belleau  
 Erica Bial **L**  
 Willa and Taylor Bodman \*  
 Edward J. Boudreau Jr.

Cynthia Breazeal and Robert Blumofe  
 Cape Air  
 Sol and Rafael Carbonell  
 Shabbir Dahod and Yasmin Causer  
 Norman and Heewon Cerk  
 Andrew Christo **L**  
 Chris and Nancy Coburn  
 Mr. Stephen E. Coit and  
 Prof. Susan Napier \*  
 Diana Collazo and Paul Gallo  
 Stephen, Sarah and Edward Columbia  
 Lauren and Jared Cosulich **L**  
 Mo and Stacy Cowan **L**  
 Edith L. Dabney and the  
 John H. Knowles Family \* **L**  
 Flora and Anita D'Angio \*  
 Mr. Nelson J. Darling Jr. \*  
 Philip Davidson and Julia Twarog  
 Kim and Judith Davis  
 Marisol Negrón and Joel Dawson  
 Tim and Katie Delaney **L**  
 William Denman and  
 Stephanie Plent Denman  
 Matthew and Gabrielle D'Errico \* **L**  
 Sally and John Dias \* **L**  
 Dr. Priscilla H. Douglas **L**  
 Emily Ebert  
 Dale Edmunds and Barbara Fay **L**  
 Fenel M. Eloi  
 Alexandra and Samuel Épée-Bounya **L**  
 Otgontsetseg Erhemjamts and  
 Tumennasan Bayar  
 Cecilia Fernandez and Alex Long  
 John Fibiger \*  
 Todd and Melissa Foley \* **L**  
 Fabian and Suzanne Fondriest  
 Robert Frankston and Eleanor Elkin  
 Ingrid and Rick Fredkin  
 Regina Gaiotti and Gianni Marostica  
 Dr. and Mrs. Steven D. Garland \*  
 Leilani and Andrew Germain **L**  
 Peter and Kerstin Glick  
 Joan Goldberg and Thomas Malone  
 Jim and Kim Goldinger  
 Kaia and Jono Goldstein **L**  
 Jonathan Goodman \*  
 Adam Gorlovsky-Schepp and  
 Jeanie Gorlovsky-Schepp \* **L**  
 Mr. Lawrence A. Green \* **L**  
 Richard and Zeina Grinnell \*  
 Ms. Anne B. Hagan \*  
 Margaretta and Jerry Hausman \*  
 Linda and Tim Holiner \*  
 Allen Hwang and Supriya Rao **L**  
 Indu S. Javeri **L**  
 Phil Johnson and Donna Gordon \*

Mr. and Mrs. C. Bruce Johnstone \*  
 Aleksander Jonca and Erica Appleman **L**  
 Salim Kabawat and Ann O'Connell  
 Dr. Iya Khalil  
 Jana and Tim Kierstead **L**  
 David Kloss and Karen Scott **L**  
 Amitha and James Knight **L**  
 Marilyn K. Kucharski **L**  
 Tamara and Fred Ledley \* **L**  
 Mr. and Mrs. William A. Lowell \*  
 G. Raymond and Barbara Luddy \* **L**  
 Catherine Lyden and  
 Joseph Siemiakowski \* **L**  
 The Lynch Foundation **L**  
 Doug and Amy MacDougall \*  
 Ted MacLean and Joanne Liautaud  
 Mr. and Mrs. Robert MacPherson Jr. \*  
 Michael and Maria Magliochetti **L**  
 Bijoy Mathew and Sonali Patel-Mathew  
 James and Susan McGlennon **M**  
 Dr. David J. McGrath \* **L**  
 Jane Mendillo and Ralph Earle  
 Retsina Meyer and  
 Reuben Goodman  
 Trevor Miller and Kim Williams \*  
 Anne Morriss and Frances Frei **L**  
 Lorraine and Charles Morss \* **L**  
 Mark and Kathy Murcko  
 Paul and Marcela Noonan  
 Terrence Norchi and Heidi Norchi **L**  
 Peter and Kristin Nordblom **L**  
 Mary Anne and Jeffrey North \* **L**  
 Ha and Randall Orbon **L**  
 Gregory and Lori O'Shaughnessy \*  
 George and Melissa Papayannis \* **L**  
 Jill and Thomas Pappas  
 Donald and Sandra Perrin **L**  
 Ellen and Louis Piccioli  
 Jasmine and Paul Mashikian  
 Robert and Sally Quinn \*  
 Arthur and Paula Rabe **L**  
 Daniel and Julia Rinehart \* **L**  
 Chris and Cathy Rogers \*  
 Ruben Salinas and  
 Kimberly Bentley-Salinas  
 Alison Sander  
 Daniel and Ranella Saul **L**  
 Rebecca B. Saunders \*  
 Jacqueline Savoie and Dennis McCool \*  
 Ms. Emily F. Schabacker \* **L**  
 Alan and Elizabeth Schlosberg \* **M L**  
 Karl and Deborah Schwiengershausen \*  
 Vlad Sejnoha and Karin Travers  
 Rudina Seseri and Adrian Ketri **L**  
 The Shane Foundation \*  
 Michael and Heather Sherman

Janet W. and William U. Shipley \* **M**  
 Mr. Arshad Siddiqui  
 Lawrence and Joan Siff \*  
 Michael Singer and Baharak Asefzadeh **L**  
 Medha Sinha and Arthur G. Epker III \* **L**  
 Adam Sinoway and Kathryn O'Connor **L**  
 Jay and Wendy Spencer \* **L**  
 John Stafford and Morgan Hellmold  
 Karel and Catherine Steiner \*  
 Rueben M. Stokes  
 Elinor Svenson  
 Addie Swartz and Joel Rosen \*  
 David and Deborah Tancredi  
 Jillian and Robert Terry  
 Corey Thomas and Laquanya Phillips  
 Peter W. Thonis \*  
 Dr. Kim Thornton  
 Gene and Susan Tremblay **L**  
 Robert Urban and Mary Lynne Hedley  
 Nicholas Vantzelfde **L**  
 Margaret and Jim Wade \* **L**  
 David and Lisa Walker \* **L**  
 Daniel and Cynthia Whitney  
 Terry and David Wilkins  
 Oneeka Williams and Charles Anderson **L**  
 Ms. Amy Morse Winslow and  
 Mr. Toffer Winslow \*  
 Krishna Yeshwant and Munitrih Qualls  
 Dr. Jennifer A. Zarutskie  
 Anonymous (4)

**EXPLORERS SOCIETY**  
**Everest**  
**\$1,200 – \$2,499**

Karen Agnew and John Huth  
 Ms. Susan Aguiar \*  
 Mark and Christy Arnold  
 Steven and Deborah Barnes  
 Mr. Patrick W. Bartlett \*  
 Mr. and Mrs. Henry P. Becton Jr. \*  
 Dr. and Mrs. Melvin Bernstein \*  
 William Bogstad and Lenore Cowen  
 Rebecca Cannon and Scott Miller  
 Peter and Margaret Cimini  
 Susan and Gerald Cohen \*  
 Henry Cohn and Rachel Miller  
 Jeffrey and Alison Corin  
 John and Cheryl Danieli  
 Tina Donnarummo and Timothy Aleong  
 Mr. Richard Donoho  
 Eicher Foundation  
 Steven and Renee Finn  
 Patrick Gan \*  
 Venkatesh Garani and Cheryl Weinstein  
 Lindsay and Garth Greimann \*  
 Jennifer and Jeff Griffor

Thomas Grimshaw  
 Vicki and Donald Gusso  
 Michael and Jeanne Henry  
 Mrs. Judy Hood \*  
 Laura and Justin Houk  
 Emily G. Kahn  
 Chingyun and Gerd Keiser  
 Timothy and Joan Keutzer \*  
 John D. C. Little \*  
 Mr. and Mrs. Richard K. Lubin \*  
 Mr. and Mrs. Donald Malpass Jr. \*  
 Joseph and Gwynedd Maranzano \*  
 Ms. Ilene Mason \*  
 Leslie and Colin Masson \*  
 McLane Harper Charitable Foundation  
 \Dr. Ioannis N. Miaoulis \*  
 Henry and Michele Nasella \*  
 Victor Nghe **M**  
 Chelsie and Alexander Olney  
 Mike Pappas  
 Frances and Michael Payne  
 Randy Peeler and Kate Kellogg \*  
 Richard and Janet Post  
 Justin and Debbie Richer  
 Liz Rietz and Kevin King  
 Douglas Romich and Pat Tietbohl \*  
 René and Susan Ruiz  
 Mira Sahney and Howard Tang \* **M**  
 Maurice and Luly Samuels  
 Huanmin Shen and Zaozao Zhan  
 Susan and James Snider \*  
 Lara M. Sojka **M**  
 Ellie Starr  
 Nancy and Steve Stayton \*  
 Charlotte and LeRoy Streat

Steven A. Tague \*  
 Alison Taunton-Rigby PhD  
 Lawrence Udell and Jeanne DiGiorgio  
 Shawn Warren and Shirley Jia \*  
 Dr. Charles V. and Mrs. Mary Sue Willie  
 Amy Woods \*  
 Stanley Yamane and Stephanie Hawkins  
 Anonymous (3)

**Denali**  
**\$600 – \$1,199**

Mike and Denise Abell  
 Carolina Abuelo and Jonathan Leary  
 Mr. Giovanni Alabiso \*  
 Christiane and Joseph Alsop  
 Marc and Melanie Anderson \*  
 Cameron W. Beck  
 Brad and Agnieszka Bedingfield  
 Jeff Behrens and Lori Rutter  
 Andrew Bender  
 Peter and Cindy Bergethon  
 Steven and Gail Blumsack \*  
 Wayne Bouchard  
 Susan Briggs  
 Elizabeth and Nathaniel Brooks  
 John and Kate Cabot \*  
 Brian and Laura Caputo  
 Peggy and Tom Carter  
 Ronald G. Casty  
 Alfred Cece and Nikolas Cameles \*  
 Peter Chechile **M**  
 Marla Choslovsky and Paul Greenberg  
 Ellen Cohen and Daniel Haber \*  
 Thomas and Lisa Collins \*  
 John Colonna-Romano

Reverend Louise Conant and  
 Dr. Loring Conant Jr. \*  
 Catharine and William Crawford  
 Mr. and Mrs. Joel A. Dain  
 William Daniels  
 Charles and Patricia Davis \*  
 Nicolas DiCiaccio and Marquerite  
 Shepard-DiCiaccio  
 Marna Dolinger  
 Timothy J. Douros  
 John and Elizabeth Dowd  
 Robert Duby and Dale Gorman  
 John and Colleen Lyons DuPre  
 Richard and Barbara Dwyer  
 Amy Edmondson and George Daley  
 Barbara Elia  
 Marion S. and David W. Ellis \*  
 Brett and Britt Estwanik  
 Barbara Ewels and James Anderson  
 Jack and JoAnne Faer \*  
 Jacqueline and Graig Fantuzzi  
 Paul Feldman and Wendy Fain-Feldman  
 John and Linda Felter  
 Greg Ferland  
 Kaja and Dan Fickes  
 Marjorie Findlay and Geoffrey Freeman \*  
 Ellen Finneran and John Spanks  
 Trinidad and Melanie Flores \*  
 Nigel Foster and Susan Howitt \*  
 Mr. and Mrs. Leonard Freiman  
 Norman and Madeleine Gaut \*  
 Dr. and Mrs. Arthur Gelb  
 Harvey and Irene George \*  
 Christopher Ghabdan  
 Todd and Nicole Giaquinto



From (l to r): Joy Luças, Chinh Pham, Nance Dempze, Adrian Ketri, and Ian Davis attend the SoundBites event.



Carol R. and Avram J. Goldberg \*  
 Andrew Goldish  
 Roy and Myra Gordon \*  
 Jason Gorer and Nancy Rhei-Gorer **M**  
 Philip Gormley and Erica Bisquier  
 Kenneth and Peggy Grace  
 Michael L. Grace  
 Jonathan Green and Jennifer Stone \*  
 Kathy Grise and Alexandra Grise \*  
 Paul and Virginia Guarracino  
 Brian Hale and Stephanie Lin  
 Bryan and Naomi Halter  
 Frank and Melissa Hanenberger  
 Nan and Bill Harris \*  
 Mr. and Mrs. George T. Hatfield Jr.  
 Richard D. Hellwege  
 Morton and Sandra Hoffman \*  
 Sharon Horrigan  
 Stanley A. Howe Jr. \*  
 John Hussey and Kimberly Fletcher  
 Joan and Timothy Ingraham \*  
 Paul Ippolito  
 Christopher Jackson  
 Carl and Toini Jaffe  
 Andrew and Cynthia Janower  
 Leslie Jeng and Jon Biotti  
 Drs. Paula Johnson and Robert Sands  
 Bryan and Sabra Jones  
 Alvin Kagan  
 Samuel Kaplan and Rachel Wilson  
 Peter Kaufman  
 Paul Kazolias and Debra Mayo  
 David Kelly and Regina Recene  
 Meg and Jonathan Kelly  
 Joshua Klevens and Anna Sinaiko

Albert and Catherine Koepke  
 Susie and Patrick Korb  
 Juliette and Michael Kowalchik  
 Arthur and Deborah Krieg  
 Anna Kuznetsova and Ronald Schafer  
 Alexander and Eileen Leith \*  
 Pamela Lenehan and Lawrence Geuss \*  
 Mr. and Mrs. Mark Levin  
 Kathy Liu and Jonathan Zalesky  
 Carl and Bridget Long  
 Mr. and Mrs. Richard Lyman \*  
 Stephen Lynch \*  
 Edwina and Richard McCarthy  
 Thomas and Emily McClintock  
 Mr. and Mrs. Michael McConnell  
 Alice McGrail \*  
 Harriet B. McGraw  
 Eli Meir and Linda Rauch \*  
 Glenn and Barbara Meurer  
 Josh Meyer and Kaleigh Hannigan **M**  
 Nathaniel and Erin Meyer  
 Sharon A. Miller \*  
 Herbert and Frances Mower \*  
 Catherine Murphy and Jeff Summers  
 Jennifer Nassour and Charles Brucato \*  
 Elyse Newman  
 Suzanne Nizza and Peter Yang  
 Heather Nunn  
 Jean Olson and Anne Deardon  
 Dr. Felicia Walton Pagliuca and  
 Mr. Joe Pagliuca  
 Mr. and Mrs. Robert Perkins  
 Russell and Meghan Perkins  
 Maureen Phillips and Douglas Horst, MD  
 Al and Martha Plante \*

Mr. and Mrs. Douglas E. Poole \*  
 Daniel and Jessica Poscover  
 Kathy Putnam and George Putnam III \*  
 Mrs. George Putnam and the late  
 Mr. George Putnam  
 Lawrence Ralph \*  
 Ram Rao and Maria Rodrigues  
 Sara Remsen and Kelly O'Brien  
 Mr. and Mrs. William Phipps Rice \* **M**  
 Frederick and Bonnie Rich  
 Sybil and David Richardson  
 Mark and Lynne Rickabaugh \*  
 Ellen Rigatti  
 Malcolm and Mona Roberts \*  
 Mark and Etta Rosen  
 Bonnie and Thomas A. Rosse  
 H. Jay and Marilyn Sarles  
 Robert and Catherine Schneider \*  
 Bill and Jill Schoonmaker \*  
 Mr. and Mrs. Arthur R. Schwartz \*  
 Daniel Schwinn and Caterina Bandini \*  
 Tim and Catherine Shannon  
 Michelle Shea Lasala and Elizabeth Shea  
 Melanie Silverman and Paul Soucy  
 Stephen and Mary Jane Simo  
 Josh Simons  
 Seth Sivak and Karina Snow  
 Sandra and Steven Smith  
 Charles and Mindy Spitz  
 Kenneth and Carol Vash Spritz \*  
 Jennifer and Seth Stier \*  
 The Barrington Foundation \*  
 Yuliya and Jeff Sullivan  
 Mr. Rob Swartz  
 Alicia and Stephen Symchych

Matthew and Dawn Thibeault  
 Dr. and Mrs. Samuel O. Their \*  
 Margaret and Olaf Thorp  
 Patricia Todd  
 Ethelanne Trent \*  
 James and Karen Tung  
 Glen and Andrea Urban  
 Mr. and Mrs. Ralph F. Vernilsh \*  
 Paul and Jennifer Walsh  
 Jamie and Kyle Warner **M**  
 Constance V. R. White  
 Deborah and Charles Whitehead \*  
 Mr. Troy Whitfield  
 Jarred Jacob  
 Mr. Colbert Ye  
 Mr. Dov Yoran  
 Anonymous (6)

**Kilimanjaro**  
**\$300 – \$599**  
 Ned Abelson  
 Mark and Debby Abrahams  
 Kevin Agatstein and Melissa Crocker  
 Ellen and Richard Alexander \*  
 Mary Barbara and Michael B. Alexander \*  
 Edward and Nicole Allie  
 Edythe and Jay Anderson \*  
 Rosa and Rayce Anselmo  
 Daniel and Lisa Appugliese  
 Paula and Sheldon Apsell  
 James and Cheri Armstrong  
 Patricia Aronson  
 Jane Austin  
 Joanne Ayers and Christine White  
 S. Peter Bak and Sarah Wright

Naomi and Gilbert Bass \*  
 James and Edith Bastian  
 Cathryn and Gordon Baty  
 Jeffrey and Michelle Beard  
 Robert Bechek \*  
 Reinier and Nancy Beeuwkes  
 Lawrence Bell \*  
 Joseph Belliveau and Jennifer Osorio  
 Ross Berbeco and Kristin Canavan  
 Firdaus and Jasmin Bhathena \*  
 Carolyn and Susan Bingham  
 Kol Birke and Melissa Chu  
 Kenneth and Robin Boger  
 Nicholas Boivin and Tara Sullivan  
 Elizabeth Bolling  
 Beth Erin Bookwalter and  
 Theodore Janowsky  
 Paul and Gail Bork \*  
 Elizabeth Boskey  
 David Boudreau  
 Dorothy and John Bowe  
 Kerry Bowie and  
 Sherri-Ann Burnett-Bowie  
 Craig and Maureen Boyce  
 Ann Braude and Andy Adler \*  
 Richard Breed, Esq.  
 John and Patricia Brennan  
 Collin Brewer  
 Daniel Bricklin and Carol Singer \*  
 Michelle and George Brock-Fisher  
 Bryan Bryson  
 Gail and Edward Bucher  
 Alan and Mabel Buckler  
 Judith and Bruce Bullard  
 Julian G. Bullitt  
 David and Michael Carreiro  
 David and Ashley Casavant  
 Heather and James Case  
 Mr. Justin Casey  
 Stephen Cavnar and  
 Josselyn Frankiewicz Cavnar  
 Ron Chaney and Julie Greenberg  
 Mr. Todd Chapin  
 Melissa Chase and K. E. Duffin \*  
 Krushnakant Chavan  
 Lina Chen  
 Abigail Childs and Timothy Tetreault  
 David and Dorothy Ching \*  
 Judy Christensen  
 Dorothy and Niels Christiansen  
 Ami Cipolla and Steven Samuels  
 Walter Clay and William Clay  
 Tara and Clifford Cliff  
 Sheryl and Gerard Cohen  
 Thomas and Kathryn Colby \*  
 Victoria Coleman

Cara Colgate and Chris Conley  
 John and Nichola Collins  
 Whitney Connaughton and  
 Aaron Pressman  
 Susan and Geoffrey Coram  
 Andrew and Rachel Cornforth  
 Elisabetta Cortesi and Michael Cima \*  
 Candice Corvetti and Stephen Kelleher  
 Paul Couto and Kim Fusaris  
 Robert and Ruth Crocker  
 Ms. Elaine Cronin  
 Anne Crowley \*  
 Yuwei Cui  
 Carol Curley and Peter Kellogg \*  
 David Currie and Jackie Reis  
 Mr. Dhairya Dalal  
 Taci and Victoria Darnell  
 Deborah and Simon Davis  
 Dr. Randall Davis and Dr. Dana Penney  
 Stephen and Mei Davis  
 C. Russell de Burlo Jr.  
 Serena Dee and Amelie Mailloux  
 Eileen Deignan and Victor Hsu \*  
 Jennifer and Donald Delikat \*  
 Marjory Taylor and Dean DeMaster  
 Rachel DeMaster and Josh Hart  
 Antonette and Philip Dennis \*  
 Ms. Smita Desai  
 Leslie DeSimone and Ken Descoteaux  
 Josh and Kim Devore  
 Robert and Alison DeWitt  
 Robert and Lisa DiAdamo  
 Mr. Steven Dickman  
 Joseph Dollard \*  
 Jonathan Donaldson  
 Steven and Peggy Dorval  
 Sucheta Doshi  
 Danielle Dougherty  
 Nathan and Patty Dowden  
 Patricia Drake and Joseph Demanche  
 Kevin Duncel and Kathie Lyons  
 Kathy Dunigan  
 Ms. Meredith H. Dunn \*  
 Timothy and Lauren Dunn  
 Susan and G. Nelson Eby  
 Mr. Simon Eccles  
 Harriett Eckstein \*  
 Matthew and Weatherly Emans  
 Nate and Britt Emerton  
 Cynny and Michael Evanisko \*  
 Richard and Nancy Farrell  
 James Fitzgerald and Marjorie Osheroff \*  
 Margrethe Flanders and Aaron Lamb  
 Barry and Xiaoling Fogel  
 Laura Fontaine and Amy Gindel  
 Reg and Barbie Foster



Participants cross the finish line at the inaugural Sci-K.

Richard and Christopher Freiss \*  
 Patricia Freysinger  
 Michael and Linda Frieze \*  
 Sandra Frohman  
 Shannon and Benjamin Fry  
 Andrew and Kelly Fulmer  
 Hilary and Christopher Gabrieli \*  
 Robyn and Dale Garth \*  
 Anais Gervais and Andrew Little  
 Charles and Donna Gibson \*  
 Alyssa and Joseph Gilmore  
 Jeff and Mal Goldsmith  
 Kathryn Goodfellow and Darren Beals  
 Dr. Dana M. Gordon  
 Matt and Katie Grace  
 Priscilla Gray \*  
 Allan and Janet Green  
 Arthur and Elizabeth Greenwood  
 Carl Groppe Jr.  
 June and Daniel Guidara  
 Joshua Guthermann and  
 Ilana Blatt Eisengart  
 Andrew Guzelian and Alice Zacarian  
 Joan Stephens Hadly \*  
 Carolyn and Hisham Hafez  
 Mr. Matthew Haggerty  
 Nubar Hagopian  
 Gordon and Linda Hall  
 Eugene and Liz Hanley  
 Mr. Peter Hansen  
 Mr. Geoff Hargadon  
 Brendan and Karen Harley  
 Monique and Michael Harrington  
 Ms. Aleisha Harris  
 Richard and Lisa Hart

David and Carolina Heintz \*  
 Hannah Henderson \*  
 Joerg Heyer and Birgit Funke  
 Mr. and Mrs. John Ho  
 Yvette and Lawrence Hochberg  
 Eloise and Arthur Hodges \*  
 Jonnet K. Holladay \*  
 Mr. and Mrs. James E. Hollis \*  
 Glenn and Karen Hong  
 Dr. Cyrus C. Hopkins \*  
 John and Hilary Hopkins \*  
 Peter and Kathrine Huntington  
 Benjamin and Lesley Inker  
 Susumu Inoshima  
 Steven Isakoff and Sherri Spear \*  
 Joichi and Mizuka Ito  
 Richard G. Jacobus Jr.  
 Jon and Mary-Kate Jamen  
 Todd and Charlise James  
 Diane and Robert Jaye  
 Mr. David Johns  
 David Johnson and Miyoko Sato  
 Elaine Joseph  
 Rebecca Kaiser and Natalie Wagner  
 Namrita Kapur and Tom DeWinter  
 Paul and Elizabeth Kastner \*  
 Robert Katuska **M**  
 Judith Katz and Dean Solomon  
 David and Harriet Kaufman  
 Courtney Keller  
 Zandra and Rob Kelley  
 Irv and Mindy Kempner  
 Mary and John Kennedy  
 Adam and Mary Beth Kirsch  
 Norman and Nancy Klayman



Explorers enjoy an exclusive exhibit showcase.



Roger Klein and Rachel Coben  
 Susan Knack-Brown and Alexander Brown  
 Richard and Amy Kohan  
 David and Anna Kozol  
 Jim and Patty Kraus \*  
 Isaac Krull  
 Maureen Ladd  
 Molly and Haven Ladd  
 David and Marianne Laffitte  
 Mary Pat Lancelotta  
 Anthony LaNeve and Alexa Solazzo  
 Mrs. Kathleen Largey  
 Rob Larsen  
 Bill and Lisa Laskin  
 Jeanne Lauer-Williams and Mic Williams  
 Phil and Dottie Laughlin \*  
 Martha and Lucian Leape  
 Phillip Ledin \*  
 Marie and Christopher Lepre  
 Paul and Shannon LeRoy  
 Yair Leviel and Carol Wong  
 Davi and Kenneth Levine  
 Alison Levy and Rebecca Scheier  
 William Lincoln  
 Megan Lindberg **M**  
 Drs. Manuel and Marcia Lipson \*  
 Adam L'Italien **M**  
 Dr. Shan-Lee Liu and Po-Shang Chen, PhD \*  
 Thomas Loring  
 John and Mary Loureiro  
 Jay R. Luly and Kazumi Shiosaki  
 Karen and Sean Lynn-Jones \*  
 Thomas and David Lyons  
 Peter Mager and Michele Chabot \*  
 Nicole and Matti Makela  
 Diana and Renee Man  
 Mark S. Manooshian \*  
 Bryan and Carlene Marcotte  
 B. Diane Martin and David G. Shaw  
 Jayne and Gerald Marx, MD  
 Harold Mateo and Georgina Bautista  
 Segundo Mateo  
 Anne and Bill McCants  
 James and Diane McDermott \*  
 Kenneth and Jaime McEnaney  
 Peter and Jeannette McGinn \*  
 Mr. and Mrs. Arthur McGinnes  
 Siobhan McMahon and Philip Holland  
 Stephen and Laetitia Mead Jr. \*  
 Megan and Udi Meirav  
 Catherine and Dominique Michaud  
 Jack Minsky and Zinna Alekseeva  
 Ellen and David Morrison  
 Steve Muir and Katherine Becker

John Muresianu and Patti Satterthwaite  
 Ms. Teresa Murphy  
 Susan and Don Mykrantz \*  
 Robert Myslik and Shari Melto  
 Anil and Malini Nair  
 Tami Nason and Kent A. Lage  
 Robert Neary and Shoshana Burgett  
 Tania and Les Nedbalek  
 Lex Nemzer  
 Peter and Beatrice Nessen \*  
 Adam and Lily Nichols  
 Kenneth and Phyllis Nobel  
 Ms. Mary E. Noble \*  
 Thomas Nolan and Laura McTaggart  
 Marnie Olena and Michael Klement  
 Thor Olson  
 Claudia Ordonez and Frederic Little \*  
 Laura and Jonathan Otting  
 Brita and Chris Outzen  
 Brooke Paige  
 Jonah and Andrew Palmer  
 Maria and Thanos Pantazis  
 Dilan and Asha Patel  
 Sanjiv Patel  
 Dr. Stuart Pergament  
 Christopher and Victoria Perley  
 Robert and Veronica Petersen  
 Drs. Beverly and James Philip  
 Ms. Joyce L. Plotkin and Dr. Bennett Aspel \*  
 Jason Polasek  
 Thomas Poor \*  
 Patty and Chris Popov \*  
 William Porcaro and Susan Sweeney  
 David and Mary Prahler  
 Steve Quinn and Kristin Bold  
 Mr. William M. Raeder \*  
 Seshadri Rangarajan **M**  
 Renee Rapaporte  
 Carey and Ann Rappaport  
 Dane Rasmussen and Michael Leslie  
 Richard and Gayle Rediker  
 Thomas and Elizabeth Reilly  
 Ralph and Arlene Reinherz  
 Carl and Elisa Reppucci  
 Dr. and Mrs. William Ribich  
 Duncan Richardson and Liz Richardson  
 Gregory Rick and Janet McDonald  
 Nancy Riley  
 Dr. Ilonna Rimm and Dr. Joseph Madse  
 Riptide Fund  
 David and Marlee Roberts  
 Sir Richard Roberts  
 Doran Robinson and Vanessa Calagna  
 Wyley and Susan-Ellen Robinson  
 Virgilio Rodriguez and Suzanne Boohar



Bruce and Janice Rogoff  
 Christina and George Roman  
 Stacy and Steve Roman  
 Michelle Rosen  
 Paul Rutz and Sandra Henry  
 Steven and Michelle Ryan  
 Ted Rybeck and Ellen Brodsky  
 Susan Sachs  
 Mr. Francesco Salituro  
 Vijaya and Sundaresan Sambandam  
 Umit Sami  
 Nancy Sandman  
 Jason and Teresa Sanphy \*  
 Tedd and Ella Saunders  
 Nicola Savignano  
 Mr. and Mrs. Frank J. Schepps  
 Steven Schlang and Laurie Mass  
 Mrs. Helen Chin Schlichte \*  
 Robert W. and Natalie K. Schlundt  
 Richard and Diane Schmalensee \*  
 Sarah and Chris Schoettle \*  
 Thomas Schuetz and Joan Petracca  
 J. and Donna Schuster  
 Stephen Seabury  
 Suzanne Sears and Sarah Wood  
 Mr. and Mrs. Eugene B. Shanks Jr.  
 John and Sara Sharp  
 Elizabeth Sheeley  
 Robin Sherman \*  
 James Shields and Gayle Merling \*  
 Jon and Teresa Shipp  
 Linda and Marc Shpilner  
 Nancy Simonian and Douglas Cole  
 Nicole Sirianni and Jim Giron  
 Jonathan and Sue Sirota

Thomas and Amy Skenderian  
 Kathy and Warren Skillman  
 Mary Slavet  
 Nicole Solari  
 Antony and Ellen Stark \*  
 Catharina and Frans Stassen \*  
 Mr. Alan Steinert Jr.  
 John Stempeck  
 Ted Stolz and Joann Kowalski  
 Mary Ann Streeter \*  
 Ann Sullivan  
 Leslie and Dan Sullivan \*  
 Michelle and Rob Swoboda  
 Herbert and Marjorie Talcoff  
 Madhavi Tarugu and Tanuja Naik  
 Jared and Heather Tausig \*  
 Edwin Taylor and Carla Kirmani-Taylor  
 Jacob Taylor and Jean Park  
 Paul and Lauren Taylor  
 Walter and Lynn Tennant \*  
 Janet L. Testa \*  
 Ms. Joan Thompson \*  
 Anne Thonis  
 Cathy and Sandy Tierney  
 Richard and Diane Tinsman  
 Mary Todd Bergman and Carl Bergman  
 John Todd and Stephanie Apprille  
 Nicholas and Melissa Tomaszczuk  
 Michael and Laura Toner  
 Jay and Karen Trepp  
 Michael and Kathy Trogolo \*  
 Joseph and Trudy Tumidajski \*  
 Jillian and Roger Tung  
 Mrs. F. Cort Turner III  
 John and Karen Turpin

Jeffrey Urdan and Carolyn Sporn  
 Charles and Lara Urso  
 Vincent and Joanne Vannah \*  
 Claire and George Vasios  
 Tiana and Allen Veldwisch  
 Anton and Susan Verhulst \*  
 Girija and Sanjeev Verma  
 Kathy and Brian Vigneault  
 Lydia Villa-Komaroff, PhD and Anthony Komaroff, MD  
 Eric and Lisa Volkin  
 Friedrich and Antonia von Gottberg  
 Christian and Jana Vonhehn  
 Emily Wade  
 Scott Waldron and James Burnham  
 David I. Walsh \*  
 Molly Wanner and James Hayes  
 Craig and Robert Warden-Rothman  
 Stephen and Beverly Watson \*  
 Ms. Susan B. Weir  
 Peter and Rebecca White \*  
 Debra Winslow  
 Mark and LeeAnn Wolff  
 Scott and Dana Yaphe  
 Heidi Yeh and David Bau  
 Christopher Yens and Temple Gill  
 Chuck and Joanne Yestranski  
 Charles and Margo Yie  
 David and Terry Yoffie \*  
 Calie Yousha  
 Aldila Yunus  
 David Zabner  
 Adrienne Zak  
 Robert Zaret and Jean Holmblad  
 Charles and Margaret Ziering \*

Gianna Zuccotti and David Weinstock  
 Anonymous (12)  
**INNOVATORS**  
 As a philanthropic young professionals group, The Innovators enjoy a yearlong program of exclusive social and networking events, and are united by their desire to expand their knowledge of science and technology. Through their membership, Innovators ensure that the Museum of Science is able to continue delivering a rewarding experience to all who visit.  
 Carolina Abuelo and Jonathan Leary  
 Samuel Axelrod and Sarah Dowst  
 S. Peter Bak and Sarah Wright  
 Steve and Sarah Bauer  
 Ross Berbeco and Kristin Canavan  
 Erica Bial  
 Susan and William Blinn  
 Elizabeth Bolling  
 Beth Erin Bookwalter and Theodore Janowsky  
 David Boudreau  
 Dorothy and John Bowe  
 Kerry Bowie and Sherri-Ann Burnett-Bowie  
 Collin Brewer  
 Bryan Bryson  
 David and Ashley Casavant  
 Mr. Justin Casey  
 Mr. Todd Chapin  
 Andrew Christo  
 Henry Cohn and Rachel Miller

Victoria Coleman  
 Lauren and Jared Cosulich  
 Mr. Dhairya Dalal  
 Philip Davidson and Julia Twarog  
 Deborah and Simon Davis  
 Tim and Katie Delaney  
 Rachel DeMaster and Josh Hart  
 Ms. Smita Desai  
 Josh and Kim Devore  
 Tina Donnarummo and Timothy Aleong  
 Diana Donovan and Steven Sadoway  
 Sucheta Doshi  
 Danielle Dougherty  
 Kathy Dunigan  
 Emily Ebert  
 Brett and Britt Estwanik  
 Aaron and Caroline Falk  
 Greg Ferland  
 Kaja and Dan Fickes  
 Trinidad and Melanie Flores \*  
 Leilani and Andrew Germain  
 Anais Gervais and Andrew Little  
 Christopher Ghadban  
 Andrew Goldish  
 Adam Gorlovsky-Schepp and Jeanie Gorlovsky-Schepp \*  
 Matt and Katie Grace  
 Michael L. Grace  
 June and Daniel Guidara  
 Monique and Michael Harrington  
 Ms. Aleisha Harris  
 Richard D. Hellwege  
 Linda and Tim Holiner \*  
 Laura and Justin Houk  
 Allen Hwang and Supriya Rao  
 Mr. Nathaniel Jacobs  
 Peter and Adrienne Jaffe \*  
 Aleksander Jonca and Erica Applema  
 Bryan and Sabra Jones  
 Elaine Joseph  
 Rebecca Kaiser and Natalie Wagner  
 Namrita Kapur and Tom DeWinter  
 Courtney Keller  
 Dr. Iya Khalil  
 Isaac Krull  
 Caroline and Andrew Lamb \*  
 Mary Pat Lancelotta  
 Anthony LaNeve and Alexa Solazzo  
 Michael Langer  
 Samuel Langer  
 Susan Langer  
 Cynthia and Kent Lundberg  
 Harold Mateo and Georgina Bautista  
 Siobhan McMahon and Philip Holland  
 Josh Meyer and Kaleigh Hannigan

Retsina Meyer and Reuben Goodman  
 Catherine Murphy and Jeff Summers  
 Robert Neary and Shoshana Burgett  
 Lex Nemzer  
 Elyse Newman  
 Suzanne Nizza and Peter Yang  
 Alison Nolan \*  
 Terrence Norchi and Heidi Norchi  
 Gregory and Lori O'Shaughnessy \*  
 Dr. Felicia Walton Pagliuca and Mr. Joe Pagliuca  
 Brooke Paige  
 Maria and Thanos Pantazis  
 George and Melissa Papayannis \*  
 Chinh Pham and Lauren McVay  
 Joseph Piedrafite  
 Jason Polasek  
 Jasmine and Paul Mashikian  
 Dane Rasmussen and Michael Leslie  
 Daniel and Katherine Relihan  
 Sara Remsen and Kelly O'Brien  
 Liz Rietz and Kevin King  
 Daniel and Julia Rinehart \*  
 Michelle Rosen  
 James Rosenberg \*  
 Mira Sahney and Howard Tang \*  
 Umit Sami  
 Elizabeth Sheeley  
 Melanie Silverman and Paul Soucy  
 Seth Sivak and Karina Snow  
 Nicole Solari  
 Aimee and Eric Sprung \*  
 John Stafford and Morgan Hellmold  
 Yuliya and Jeff Sullivan  
 Mr. Rob Swartz  
 Dave Swindell and Gail Goodman  
 Paul and Lauren Taylor  
 Jillian and Robert Terry  
 Anita Treohan  
 Tiana and Allen Veldwisch  
 Mr. and Mrs. Ralph F. Verni  
 Constantin von Wentzel and Shoma Aditya \*  
 Craig and Robert Warden-Rothman  
 Mr. Colbert Ye  
 Aldila Yunus  
 David Zabner  
 Adrienne Zak  
 Dr. Jennifer A. Zarutskie  
 Anonymous (2)





**RESTRICTED GIFTS**

Providing crucial support to the Museum's innovative projects and programs, these donors' vision and generosity funds institutional priorities and special initiatives.

**\$10,000 – \$24,999**

- Richard Anders and Judy Paprin \*
- H. G. and M. R. Anderson Foundation \*
- Robert and Andrea Bacon
- DC Beane and Associates
- The Boston Foundation
- Nancy E. Dempze and Daniel J. Bailey III \*
- Allan and Lee Gilbert
- Roy and Myra Gordon \*
- Leslie E. Greis \*
- John Hancock \*
- Gilbert H. Hood Family Fund
- Dr. Barbara J. Hughey
- Allinson Lamb Family Foundation
- Priscilla Lawrence and Patrick McLampy
- Dr. and Mrs. Frederick H. Lovejoy Jr. \*
- Ivana Magovcevic-Liebisch, PhD JD and Lars Liebisch
- Madhavi Mehta
- Elizabeth Moore \*
- Laura Barker Morse and Kenneth P. Morse \*
- Jill and Thomas Pappas
- Peak Event Services
- Loumona J. Petroff
- Daniel and Katherine Relihan
- Marc Rubenstein and Jill Hai \*
- Rudy and Anne Ruggles \*
- Saquist Foundation \*
- Eileen Shapiro and Reuben Eaves
- Siemens Industry
- Abbot and Dorothy H. Stevens Foundation
- Fredi and Howard Stevenson \*
- The TJX Companies, Inc. \*
- Xiaohua Zhang and Quan Zhou \*
- Anonymous (2)

**\$5,000 – \$9,999**

- Betsy Washburn Cabot \*
- Charlesbank Capital Partners
- Dr. Priscilla H. Douglas
- John Fibiger \*
- Roy A. Hunt Foundation \*
- Melvin Kutchin
- Kathryn A. Lynn
- Uvas Foundation
- Mr. Anthony Vincent
- David and Lisa Walker \*
- The late Stetson Whitcher \*
- Terry and David Wilkins
- Dyann and Peter Wirth

- Anonymous (2)
- \$1,000 – \$4,999**
- Mrs. Marsha L. Aiken
- Jodie Baehe
- Mike Beauvais
- Flora N. Beggs Trust
- Steven and Christine Bellon \*
- Boston Duck Tours \*
- John and Catharine Brennan
- C & W Services \*
- Candlewick Press
- Frank O. Clark
- Diana Collazo and Paul Gallo
- Mr. Andrew Collins
- Concord Wealth Management
- Corning Incorporated \*
- Mo and Stacy Cowan
- Janice and Leo Crosby
- Mark Currie and Lynne Ferrari
- Blaire Daly
- DC Rentals
- Richard DiPerna and Jean Nichols \*
- Mr. Greg Dunn
- Eaton Vance Corporation \*
- Marion S. and David W. Ellis \*
- Venkatesh Garani and Cheryl Weinstein
- Alyssa Goodman and Abby Schwartz
- Chad and Jill Hauff
- Doug Hess
- Jean Hynes and Mark Condon
- Peter and Adrienne Jaffe \*
- Ms. Ruth Jamke
- Johnson & Johnson
- Aleksander Jonca and Erica Appleman
- Ms. Katarzyna Jonca
- Ms. Lilly Kan
- Susan and Brian Kavoojian
- KeyBank
- Kohl's Department Stores, Inc.
- Adam Koppel and Brenda Haynes
- Young and Janelle Kwon
- Lando and Anastasi, LLP
- Pam Lassiter \*
- Priscilla Lawrence and Patrick McLampy
- James A. Liggett Sr.
- Martin and Susan Madaus
- Colleen and Howard Messing \*
- Middlesex Gases & Technologies, Inc. \*
- Orly Mishan and Timothy Crawford
- James Newton
- Ohana Family Camp
- Mr. Andrew D. Ory
- People's United Community Foundation
- Chinh Pham and Laureen McVay \*
- Ellen and Louis Piccioli

- PIMCO Foundation
- Arthur and Paula Rabe
- James Rosenberg \*
- Deborah and Allan Roth
- Cynthia Rubens
- Safety Insurance Company
- Miss Michelle Salas **M**
- Mrs. Helen Chin Schlichte \*
- Mary Shannon and Natalia Sanchez
- Will Shields
- Robert Sinnott and Anna Marie Wagner
- Peter Sobel
- Ellie Starr
- Tim Sullivan
- Ms. Emily Swastek
- David and Deborah Tancredi
- Taylor & Taylor Whiskey Co.
- Ms. Mary R. Theis
- Thomas Flanagan Stained Glass
- Barry Ticho and Allison August \*
- Heidi Tourkistas
- Adam Van Arsdale
- Constantin von Wentzel and Shoma Aditya \*
- Voya Financial
- The Wapack Foundation \*
- Craig and Lynn Wheeler
- Susan Whitehead \*
- Xuefeng Yin **M**
- Anonymous (8)
- \$300 – \$999**
- Lee and Nile Albright MD/AMRF
- Amica Mutual Insurance Company
- Shellie Miller and Jeff Arnold



Betsy Washburn Cabot (center) with Captain Scott Kelly and his wife Amiko.

- Paul Asselin
- Mr. Daniel Bacon
- Bill Barbo
- David Becker
- William and Alice Begley
- Ms. Nancy Bekel
- Amy and Duncan Berkeley
- BGR Hospitality
- Boston Harbor Cruises
- Boston Red Sox
- Boston Showcase Company
- Mrs. Carol W. Bowen
- Andrea Brodeur and Lucimar Figueirido
- Allan Brookes
- Marlenie Cardenas-Zacarias
- Michael Carreira
- Kathleen and Tom Childs
- Robin Clark
- Matthew Colombo
- Lauren and Jared Cosulich
- Carol Crawley and John Carroll
- Mr. John Creatura
- The Dean Hotel
- Tim and Katie Delaney
- Rachel DeMaster and Josh Hart
- Destination Salem
- Harriet DeVerry
- Josh and Kim Devore
- Sally and John Dias \*
- Diana Donovan and Steven Sadoway
- Mr. Michael Dunn
- Mr. Robert Duran
- Alan Dzialo
- Ms. Kimbra Edwards
- Ned Ellsworth



- Alexandra and Samuel Épée-Bounya **M**
- Neal W. Feigles
- Ms. Anne E. Flaig
- Foxwoods Resort Casino
- Dr. Dana M. Gordon
- Adam Gorlovsky-Schepp and Jeanie Gorlovsky-Schepp \*
- Michael L. Grace
- Greenberg Traurig, LLP
- Richard and Zeina Grinnell \*
- Judy Habib and Rich MacElhiney
- Julie Harrison and Terry Mullany
- Peter Hecht and Kristina Jones
- Dudley and Georgene Herschbach
- Patricia and Galen Ho \*
- Michael and Allison Holmberg
- Mr. Steven Horowitz
- Helen Hui-Chou
- Ann-Marie and Brent Keltner
- Daniel Krizek
- Joe and Karlyn Lazazzero
- Catsi and Hong-Van Le
- Benjamin Levy and Deborah Riley
- Charlynn Liao
- Kelly Loring
- Eric and Susan Marandett
- Catherine McCarty
- Paul McDonald and Marcia Valencia
- William and Barbara McMahan
- Mrs. Constance Mello
- James Moon
- Sandra Moose and the late Eric Birch \*
- Ashish Musale
- Alison Nolan \*
- Gregory and Lori O'Shaughnessy \*

- PaintNite
- Erik C. Pedersen
- Sonja Perkins
- Mr. Daniel Piper
- Daniel and Julia Rinehart \*
- Malcolm and Mona Roberts \*
- Allison Ryder and David Jones
- Mr. Timothy Rzeszutek
- Mr. Keith D. Saltmarsh
- Donald Salvatore
- Umit Sami
- Annette Sawyer
- Stanley and Barbara Schantz \*
- Allison Shulenberg
- Lawrence and Joan Siff \*
- Amy and David Snelling
- Allie Sosinsky
- Barrie Sosinsky and Carol Westheimer
- Nadine Stoler
- Enid Storm Dwyer
- Summit Trail Advisors
- Supino's Restaurant, Inc.
- Benjamin Tarlow and Kimberly Hutchinson
- Texas Instruments
- Sidney and Libby Topol
- Total Wine And More
- Michael Tourkistas
- Anita Treohan
- Tuckerman Brewing Company
- Sophie Vandebroek and Jesús del Alamo
- W.S. Badger Company Inc.
- Susan E. Wagner
- Elizabeth Walker
- Chris Walsh and Ming Hui Chen
- Dr. James Whittum

- Dan Winston
- Jim Wu
- XV Beacon
- Jennifer Yoon
- Anonymous

**MATCHING GIFTS**

Many corporations and organizations demonstrate their commitment to their employees and to the communities where they reside through matching gift programs. The Museum is grateful to the companies who support the philanthropy of their employees by doubling or tripling the size of their contributions. Some companies extend matching gift benefits to retirees, spouses, and corporate board members.

- Ameriprise Financial
- Amgen Foundation
- Amica Companies Foundation
- Anchor Capital Advisors, LLC \*
- Apple Inc.
- BAE Systems, Inc.
- The Benevity Community Impact Fund
- Berkshire Partners, LLC
- Biogen Inc.
- Bright Funds Foundation
- Causecast Foundation
- Charities Aid Foundation Of America
- Charlesbank Capital Partners
- Cisco
- Citizens Bank Foundation
- Corning Incorporated Foundation \*

- Dell \*
- Google, Inc.
- John Hancock \*
- IBM Matching Grants Program
- Illinois Tool Works Foundation
- Johnson & Johnson
- Keurig Green Mountain, Inc.
- Keybank Foundation
- Liberty Mutual Insurance \*
- Lincoln Financial Foundation
- MathWorks, Inc. \*
- Merck Company Foundation
- Microsoft Corporation \*
- National Grid \*
- Network for Good
- Pfizer Foundation
- PIMCO Foundation
- Regeneron
- Safety Insurance Company
- Salesforce.org
- Sanofi US Services, Inc.
- State Street Foundation
- Texas Instruments Foundation
- Thomson Reuters
- Tripadvisor
- Tufts Health Plan Foundation
- United Health Group
- Vertex Pharmaceuticals Incorporated
- Viasat Inc. Community Outreach and Charitable Giving
- Vmware, Inc.
- Wakefern Food
- Wellington Management Company, LLP \*
- YourCause
- Anonymous (2)

**DONOR-ADVISED FUNDS**

The Museum is pleased to acknowledge the following donor-advised funds for the role they play in carrying out the intentions of so many of our friends and supporters to help us achieve financial success.

- The Ayco Charitable Foundation
- Bank of America Charitable Gift Fund \*
- The Boston Foundation \*
- The Cambridge Community Foundation
- Charities Aid Foundation of America
- Combined Jewish Philanthropies \*
- Fidelity Charitable Gift Fund \*
- Fiduciary Charitable Foundation
- Goldman Sachs Philanthropy Fund \*
- Morgan Stanley Global Impact Funding Trust, Inc.
- The New York Community Trust
- Renaissance Charitable Foundation, Inc.



Schwab Fund for Charitable Giving \*  
 Pamela E. Pinsky Memorial  
 TIAA Charitable, Inc.  
 U.S. Charitable Gift Trust \*  
 Vanguard Charitable Endowment Program \*

**PREMIER PARTNERS**

Support from our Premier Partners sustains our mission by underwriting critical operating costs, new programs, and the development of new exhibits and curricula.

MathWorks, Inc. \*

**SPONSORSHIP**

The Museum deeply appreciates the following companies that sponsor temporary and permanent exhibits, Omni films, programs, prizes, events, and other essential projects.

BNY Mellon \*  
 Coca-Cola Refreshments \*  
 Concord Wealth Management  
 Bank of America Private Bank  
 Facebook  
 Green Mountain Energy  
 Greenberg Traurig, LLP  
 MathWorks, Inc. \*

**CORPORATE, FOUNDATION & GOVERNMENT DONORS**

The Museum is especially grateful to these corporations, foundations, and government agencies for their unrestricted contributions that support

general operations, including maintenance of exhibits and facilities as well as operating expenses for educational programs.

AmazonSmile Foundation  
 Facebook  
 Massachusetts Cultural Council \*  
 Merck Company Foundation  
 Porphyry Road Foundation  
 Sidney A. Swensrud Foundation  
 Edwin S. Webster Foundation  
 Clara B. Winthrop Charitable Trust \*

**CORPORATE MEMBERS**

Our corporate membership program offers companies and organizations a unique and cost-effective way to invest in the future of science education while providing a host of benefits to their employees, clients, customers and partners. Proceeds help to fund the Museum's Community Access Program, which enables nonprofit organizations the opportunity to experience hands-on STEM learning at the Museum.

**\$40,000 or more**

Bloomberg Philanthropies  
 Bose Corporation \*  
 MilliporeSigma  
 Raytheon \*  
 Wolfgang Puck Catering \*

**\$25,000 – \$39,999**

Bank of America  
 BNY Mellon \*  
 Dell \*

Massachusetts General Hospital \*  
 MathWorks, Inc. \*  
 MEDITECH \*  
 MIT Activities Committee \*  
 National Grid \*

**\$10,000 – \$24,999**

Analog Devices, Inc.  
 Berklee College of Music  
 Brigham and Women's Hospital \*  
 Cabot Corporation \*  
 Eaton Vance Corporation \*  
 Harvard Outings & Innings \*  
 HubSpot Inc.  
 New Balance Athletic Shoe, Inc. \*  
 New England Development \*  
 Pegasystems Inc.  
 Sanofi Genzyme \*  
 State Street Corporation \*  
 The TJX Companies, Inc. \*  
 Vertex Pharmaceuticals Incorporated  
 Waters Corporation \*

**\$5,000 – \$9,999**

Amgen, Inc.  
 Aqueduct Technologies  
 BAE Systems  
 Boston College  
 Boston Duck Tours \*  
 Boston Scientific Corporation  
 BrightSphere Investment Group \*  
 C & W Services \*  
 Cambridge Savings Bank  
 Charles River Laboratories, Inc. \*  
 Citadel  
 Current Lighting Solutions, LLC  
 Demoulas Foundation  
 Eastern Bank  
 Facebook  
 IBM Corporation \*  
 iRobot Corporation \*  
 Liberty Mutual Insurance \*  
 McKinsey & Company, Inc.  
 MFS Investment Management  
 Morgan Stanley \*  
 Navy Morale Welfare and Recreation  
 Novartis Institutes for BioMedical Research, Inc.  
 Proskauer, LLP  
 Royal Sonesta Hotel \*  
 Sage Therapeutics  
 University of Massachusetts, Boston  
 USW Local 9360 \*  
 Wellington Management Company, LLP \*  
 Wolf Greenfield  
 Worcester Polytechnic Institute

**\$1,500 – \$2,499**

Addgene  
 AEW Capital Management, L.P.  
 AGC Partners \*  
 Anchor Capital Advisors, LLC \*  
 ARM Financial, LLC  
 Barings, LLC  
 Bentley University \*  
 Boston Leadership Institute  
 Brandeis University \*  
 Brigham and Women's Faulkner Hospital \*  
 Cambridge Brands, Inc.  
 Cape Air  
 CDM Smith \*  
 Community Teamwork Lowell  
 Copyright Clearance Center, Inc. \*  
 Corning Incorporated \*  
 Cummings Foundation  
 East Cambridge Savings Bank \*  
 John Hancock \*

**\$2,500 – \$4,999**  
 24M Technologies, Inc.  
 Acceleron Pharma, Inc.  
 The Advent School  
 Allegro MicroSystems, LLC \*  
 American Postal Workers Union #3844 \*  
 American Tower Corporation  
 Bethesda Lodge #30, I.O.O.F. \*  
 Blue Cross and Blue Shield of Massachusetts  
 Blueprint Medicines  
 Boston Post Office Social & Recreation Committee  
 Cambridge Trust Company  
 CGI  
 Connell Limited Partnership \*  
 Cummings Architects  
 Dunkin' Brands, Inc. \*  
 EF Education First  
 Harvard Pilgrim Health Care \*  
 Hopedale Foundation \*  
 Houghton Chemical Corporation \*  
 LogMeIn, Inc.  
 Lowell General Hospital\*  
 Lytron, Inc. \*  
 MacDougall Biomedical Communications, Inc.  
 MOSES \*  
 Amadeus Hospitality Americas, Inc. \*  
 Parker Chomerics  
 Schneider Electric  
 Taunton-South Shore Foundation \*  
 Tillinger's Concierge, Inc.  
 Vanasse Hangen Brustlin, Inc. \*  
 Anonymous

Hollingsworth & Vose Company \*  
 HUB International New England, LLC \*  
 L-com, Inc. \*  
 International Data Group, Inc. \*  
 John Wiley & Sons  
 KPMG, LLP \*  
 LabCentral  
 Microwave Development Laboratories, Inc. \*  
 Mintz, Levin, Cohn, Ferris, Glovsky and Popeo, P.C.  
 Momenta Pharmaceuticals \*  
 Natixis Investment Managers  
 Nordblom Management Company, Inc.  
 Northeastern University  
 Parent Talk, Inc.  
 The Patient Family Housing Program  
 Phillips Academy  
 PTC Inc.  
 Pulpdent Corporation  
 Putnam Investments  
 Raphael & Raphael, LLP  
 Saugus Youth and Recreation Dept.  
 Senior Metal Bellows \*  
 Sensitech Inc.  
 Shell TechWorks  
 Showa Boston  
 Simmons College  
 Tracelink  
 Vacuum Barrier Corporation \*  
 Waltham Recreation Department  
 Wellesley College



Dr. Frederick Lovejoy Jr. attends the Washburn Society Luncheon.

Wentworth Institute of Technology  
 Science Dept.  
 WHDH-TV, Channel 7  
 William James College  
 Wolverine Worldwide \*  
 ZipWall, LLC

**WASHBURN SOCIETY**

Named in honor of Brad and Barbara Washburn, this legacy society recognizes those generous individuals who have included the Museum in their wills and estate plans or who have otherwise entered into life income arrangements with the Museum. The lives of future STEM innovators will be greatly enriched thanks to the foresight and generosity of these dedicated individuals.

Mary and John E. Abele \*  
 Vernon R. Alden  
 Edythe and Jay Anderson \*  
 Mr. David B. Arnold  
 Shellie Miller and Jeff Arnold  
 John M. Bradley \*  
 Amelia Brock and Jerry Mechaber  
 Dr. Gail A. P. Bruns  
 Robert F. Bulens  
 Nonnie and Rick Burnes \*  
 Margaret Bush  
 James I. Cash Jr.

Bella Chiu  
 Stephen E. Coit \*  
 Elaine Cronin  
 Tim and Katie Delaney  
 Nancy E. Dempze and Daniel J. Bailey III \*  
 Richard DiPerna and Jean Nichols \*  
 Marion S. and David W. Ellis \*  
 Barbara and John Fibiger \*  
 Gretchen S. Fish \*  
 Anne and Walter J. Gamble  
 Julia Lynne Green  
 Ken and Roberta Green  
 Helen Greiner \*  
 Joan Stephens Hadly \*  
 Mary and Frederick Hafer  
 Jean and Henry Hall \*  
 John D. Hamilton Jr.  
 Daphne and the late George Hatsopoulos \*  
 Julie and Bayard Henry \*  
 Jonnet K. Holladay \*  
 Ms. Nancy Hollomon  
 Mrs. Judy Hood \*  
 Stanley A. Howe Jr. \*  
 Mary Lou Hughes  
 Elizabeth Callanan  
 Ruth Jamke  
 Gail Jennes and Alma Antonioti  
 The Kaufman and Rubin Family \*  
 Ms. Courtney Keller  
 Wendy and Philip Kistler \*  
 Amy and Anastasios Kosmidis

David and Marianne Laffitte  
 Lars Charitable Fund \*  
 Pam Lassiter \*  
 George and Emmy Lewis  
 Leo Liu, MD and Pendred Noyce, MD \*  
 Dr. and Mrs. Frederick H. Lovejoy Jr. \*  
 Barbara Lehman Luddy and G. Raymond Luddy III \*  
 Mr. and Mrs. Donald Malpass Jr. \*  
 George Manoogian  
 Madhavi Mehta  
 Colleen and Howard Messing \*  
 Elizabeth Moore \*  
 Laura Barker Morse \*  
 Lorraine Morss \*  
 Loumona J. Petroff  
 Christopher and Sheryl Poole  
 Theodore J. Poulos  
 William and Helen Pounds \*  
 Heidi Reslow  
 Rudy and Anne Ruggles \*  
 Beth and Stephen Sanders  
 Rebecca B. Saunders \*  
 Jeanne E. Shaughnessy  
 Carol A. and Matthew D. Shedd \*  
 Barbara and Malcolm L. Sherman \*  
 Carol Vash Spritz \*  
 William M. and Judith A. Steul \*  
 Joan and Herman Suit \*  
 Dr. and Mrs. Ralph Sweetland \*  
 David and Lisa Walker \*







Ms. Elaine Cronin  
 Danny Dalia  
 Zachary Danner  
 Ian Davis  
 Lisa Davis  
 Carol DeMio  
 Nancy Dempze  
 Betty DiPetrillo  
 Nancy Edelman  
 Ethelia Garcia  
 Judith Gleason  
 Richard Gray  
 Karen Gregg  
 Diane Hellwege  
 Ms. Emily C. Hood  
 Peter Jaffe  
 Susan Graham Johnston and Eric Johnston  
 Sharon Kam and Yao Cheng  
 Adrian Ketri  
 Ranch Kimball  
 Adam Koppel  
 Susan Lewis  
 Ms. Megan Liggett  
 Megan McCord  
 Karen McGoldrick  
 Deloras McMurray  
 Mildred Moniz  
 Christie Moran  
 Chinh Pham  
 Jon Robertson  
 Doc Runs  
 Malcolm L. Sherman  
 Professor Shoji Shiba  
 Betty Simon Thomas  
 Barbara Slauenwhite  
 Min Sun

Ms. Emily Swastek  
 Suzanne Therrien  
 Mrs. Nancy J. Vescuso  
 Ingvars Vittands  
 Peggie Voner  
 Isabella Waugh  
 Carol Westheimer  
 Habib Wiseman  
**Memorial Gifts**  
 Robbie Andreozzi  
 Margaret Aspesi  
 Dr. Millard Bass  
 Angelina Belezos  
 Joel Benton  
 Joseph Bilodeau  
 Eric N. Birch  
 Edna Bosman  
 Phil Callahan  
 Gianna Cirella  
 Matthew Scott Cote  
 Betsy Davis  
 Dennis Donahue  
 Dr. Ibrahim El Hefni  
 Kristen Etensohn  
 Bailey Garfield  
 Autumn Grace Getman  
 Gordon Gibbs  
 Jene Golovchenko  
 Dr. George N. Hatsopoulos  
 Paul Hickey  
 Janet Keenan  
 Jonas Kelsall  
 Theresa J. Kiernan  
 Kevin McCarthy  
 Mr. Donald Miller  
 Joseph Mocklos

Estelle Weedon \*  
 Constance V. R. White  
 Mr. and Mrs. Grant M. Wilson  
 Robin and Marc Wolpow  
 Brian Worobey and  
 Cindy Cooper Worobey  
 Joseph Worthen II and Cynthia Worthen  
 Gwill E. York and Paul Maeder \*  
 Anonymous (5)

Michael Besson Jr.  
 Vinay Bhatt  
 Mr. John M. Bradley  
 Larry Breindel  
 Helene Brookes  
 Aaron Buzay  
 Mrs. Betsy Washburn Cabot  
 Cy Caouette  
 Kent Cathcart  
 Diana Collazo

**BEQUESTS**

With eternal gratitude, we recognize those dear members of our community who included the Museum in their estate.

Francis T. Colby Trust \*  
 The late Melvin Kutchin  
 The late Stetson Whitcher \*  
 Anonymous (2)

**TRIBUTE GIFTS**

Memorial gifts and gifts that honor a special someone or milestone are deeply appreciated by the staff, volunteers, and governance of the Museum.

Honorary Gifts  
 Kimberly Allen  
 Jeff Arnold  
 Steven Bekel



Cummings Foundation receives the 2019 Colby award. From (l to r): Cummings Foundation Executive Director Joel Swets, Joyce Cummings, Cummings Foundation Director of Communication Joyce Vyriotes, and Bill Cummings.

Dr. Frank Perron  
 Ralph Richardson Sr.  
 Louis Rossetti  
 Hazel Rousselle  
 Lysette Safont  
 Richard Visser  
 Robert Wacks  
 Ben Wilson  
 John McArthur

**SERVICES AND GIFTS-IN-KIND**

The Museum is pleased to acknowledge the following contributions of services and gifts-in-kind valued at \$500 and above.

Allen & Gerritsen  
 Jodie Baehre  
 David Becker  
 Boston Duck Tours \*  
 Boston Harbor Cruises  
 DC Rentals  
 The Dean Hotel  
 Dell \*  
 Mr. Greg Dunn  
 Alyssa Goodman and Abby Schwartz  
 Maria and Wes Kusmaul \*  
 MathWorks, Inc. \*

Middlesex Gases & Technologies, Inc. \*  
 Ohana Family Camp  
 Outfront Media  
 Peak Event Services  
 Candlewick Press  
 Donald Salvatore  
 Taylor And Taylor Whiskey Co.  
 Thomas Flanagan Stained Glass  
 Total Wine And More  
 W.S. Badger Company, Inc.  
 WBQT 96.9  
 WBUR 90.9  
 WBZ-Channel 4  
 WCVB-TV, Channel 5 \*  
 WGBH Educational Foundation  
 WHDH-TV, Channel 7  
 WilmerHale \*  
 WODS Oldies 103.3  
 Wolfgang Puck Catering \*  
 WWBX Mix 104.1  
 WXKS - Kiss 108 \*  
 XV Beacon

**COLBY SOCIETY**

The Col. Francis T. Colby Society is at the core of Museum philanthropy as it recognizes donors whose lifetime giving equals \$100,000 or more. It pays tribute to those

members of our community who have had an enduring impact on the Museum.  
*Italics indicate new member or new level.*

**Chairman's Circle**

**\$20,000,000 or more**

Bloomberg Philanthropies  
 Sophia and Bernard M. Gordon  
 MathWorks, Inc. \*  
 National Science Foundation \*  
**\$10,000,000 – \$19,999,999**  
 Intel  
 Microsoft Corporation \*  
 Yawkey Foundations \*

**\$5,000,000 – \$9,999,999**

Nonnie and Rick Burnes \*  
 Charles Hayden Foundation  
 Brit and the late Alex d'Arbeloff \*  
 Lowell Institute  
 Massachusetts Life Sciences Center  
 David G. Mugar  
 National Aeronautics and Space Administration \*  
 National Institute of Standards and Technology  
 Gwill E. York and Paul Maeder \*

**\$2,500,000 – \$4,999,999**

Allen & Gerritsen  
 Best Buy Foundation  
 Biogen Foundation  
 Cummings Properties, Woburn and Beverly, MA  
 Dell \*  
 Harvard Pilgrim Health Care \*  
 Institute of Museum and Library Services \*  
 Massachusetts Cultural Council \*  
 Jane and A. Neil Pappalardo \*  
 Harold Whitworth Pierce Charitable Trust  
 Raytheon \*  
 Sanofi Genzyme \*  
 Clifford J. Schorer III  
 Joan and Herman Suit \*  
*US Department of Justice*  
*US Small Business Administration*  
*Estelle and the late D. Reid Weedon Jr. \**  
 WilmerHale \*  
 Anonymous

**\$1,000,000 – \$2,499,999**

Mary and John E. Abele/Argosy Foundation \*  
 Michael and Helen Schaffer Foundation  
 Bank of America  
 S.D. Bechtel, Jr. Foundation/  
 Stephen Bechtel Fund





Arthur F. Blanchard Trust  
 Amy and Joshua Boger \*  
*Alexis Borisov and Lia Meisinger* \*  
 Bose Corporation \*  
 The Boston Foundation  
 John M. and the late Jane C. Bradley \*  
*Cabot Corporation* \*  
 Cisco  
 Coca-Cola Refreshments \*  
 Francis T. Colby Trust \*  
 Jaishree and Desh Deshpande \*  
 Joanne and Paul Egerman \*  
 Sandy and Dozier Gardner \*  
 Google, Inc. \*  
*Karen and Gary Gregg* \*  
 Daphne and the late George Hatsopoulos \*  
 Julie and Bayard Henry \*  
 Hewlett-Packard Company  
 Hilary and the late Albert M. Creighton Jr. \*  
 Emily C. Hood \*  
 Edna and Donald M. Kaplan (Abraham Kaplan Charitable Foundation) \*  
 Wendy and Philip Kistler \*  
 The Kresge Foundation  
 Liberty Mutual Insurance \*  
 Dr. and Mrs. Frederick H. Lovejoy Jr. \*  
 Massachusetts Department of Elementary and Secondary Education  
 Massachusetts Technology Collaborative

*Lakeside Foundation* \*  
 Therese and Kurt Melden \*  
 Mercury Computer Systems, Inc.  
 Colleen and Howard Messing \*  
 Elizabeth Moore \*  
 Museum of Science Volunteer Service League  
 National Endowment for Humanities  
 National Institutes of Health  
 Dawn and the late Rodger Nordblom  
 William and Helen Pounds \*  
 Suzanne and John F. Reno  
 Elizabeth G. Riley and Daniel E. Smith Jr. \*  
 Carl and Ruth Shapiro Family Foundation  
 Barbara and Malcolm L. Sherman \*  
 Jacquie Stepanian  
*Jane and Payson Swaffield*  
 Takeda  
 Mrs. Belinda Termeer \*  
 Susan and Michael Thonis \*  
 Neil W. and the late Elise Wallace \*  
 Edwin S. Webster Foundation  
 Anonymous (5)  
**President's Circle**  
**\$750,000 – \$999,999**  
 Adobe Foundation  
 Dr. Gary and the late Dr. Joan M. Bergstrom  
 Julia Appleton Bird Charitable Trust

Cabot Family Charitable Trust  
 The Cargill Foundation  
 Cognizant  
 Gretchen S. Fish \*  
 The Highland Street Foundation \*  
 Ann and Ed Kania \*  
*Kathryn B. Kavadas* \*  
 George and Emmy Lewis  
 Leo Liu, MD and Pendred Noyce, MD (Noyce Foundation) \*  
*The Lynch Foundation*  
 Massachusetts Clean Energy Center  
 Amelia Peabody Foundation  
 Gene and Abby Record \*  
 Richard A. Smith  
 Richard Saltonstall Charitable Foundation  
 Verizon Foundation  
 Anonymous  
**\$500,000 – \$749,999**  
 The Boston Globe  
 Bull HN Information Systems, Inc.  
 Maureen and Michael Champa  
 The Tarrant Cutler Family  
 Delta Dental of Massachusetts  
 Richard DiPerna and Jean Nichols \*  
 Federal Highway Administration  
 Suffolk Construction's Red and Blue Foundation

Jonathan and Amy Fleming  
 Anne and Walter J. Gamble  
 Bill & Melinda Gates Foundation  
 Roy and Myra Gordon \*  
 Howard Hughes Medical Institute  
 i2 Camp  
 John Hancock Financial Services \*  
 Ruby W. and Lavon P. Linn Foundation  
 Jack Little and Nancy Wittenberg \*  
 LARS Foundation \*  
 Ann Merrifield and Wayne Davis \*  
*National Oceanic and Atmospheric Administration*  
 Marianne and Kenneth J. Novack \*  
*Overdeck Family Foundation*  
 Norman H. Read Trust  
*William Schawbel and Judy Samelson* \*  
 Grace Gardner Schoelkopf \*  
 William M. and Judith A. Steul \*  
 Fredericka and Howard Stevenson \*  
 Suffolk Construction's Red & Blue Foundation  
 Diana Gardner Vogel \*  
 The Wapack Foundation \*  
 Wolfgang Puck Catering/Restaurant Associates \*  
 Anonymous

**Founder's Circle**  
**\$250,000 – \$499,999**

Amy and David Abrams \*  
 Vernon R. Alden  
 Richard Anders and Judy Paprin \*  
 Bain Capital, LP  
 Mary and JP Barger  
 Adelaide Breed Bayrd Foundation  
 Sarah and Jeffrey Beir \*  
 Charles H. Blake Charitable Trust  
 BNY Mellon \*  
 Charles Stark Draper Laboratory, Inc.  
 Edith L. Dabney and the John H. Knowles Family \*  
 Arthur Vining Davis Foundations  
 Deering Foundation  
 Nancy E. Dempze and Daniel J. Bailey III \*  
 Susan and Gary T. DiCamillo \*  
 The Camille and Henry Dreyfus Foundation, Inc.  
 Deborah Dunsire and Michael Hall \*  
 John Fibiger \*  
 Elise and Dozier L. Gardner  
 GE Foundation & GE Employees  
 The Gillette Company  
 Haley Family Foundation  
*Jean and Henry Hall* \*  
 Ina and Lewis Heafitz \*  
 The Hearst Foundations  
 Hermann Foundation  
 Barbara and Amos Hostetter \*  
 Roy A. Hunt Foundation \*  
 Abigail P. Johnson and Christopher McKown  
 Susan C. Kaplan \*  
 Wayne and Norva Kennard \*  
 Sonya and Raymond C. Kurzweil (Kurzweil Technologies, Inc.)  
 Maria and Wes Kussmaul \*  
 Pam Lassiter \*  
 Lockheed Martin Corporation  
 Mr. and Mrs. Caleb Loring III  
 Alistair and Sharon Lowe \*  
 Kathryn A. Lynn  
 Carol G. and Robert L. Mayer  
*Gilbert H. Hood Family Fund*  
*Merck Company Foundation*  
 MilliporeSigma  
*Jamie and Yiannis Monovoukas*  
 Laura Barker Morse and Kenneth P. Morse \*  
 National Endowment for the Arts  
 National Geographic Society  
 National Grid \*  
 John R. Nelson  
*Nordblom Family Foundation*

Novartis Institutes for BioMedical Research, Inc.  
 The Polaroid Foundation  
 Ann and John Rutherford  
 Jenot W. and William U. Shipley, MD \*  
 State Street Foundation \*  
 Abbot and Dorothy H. Stevens Foundation  
 Sidney A. Swensrud Foundation  
 Edward A. Taft  
 Thermo Fisher Scientific  
 Google Community Grants Fund of Tides Foundation  
*Tee Taggart and Jack Turner* \*  
 US Department of Defense  
 Unisys Corporation  
 US Department of Education  
 US Department of Energy  
 Margaret and Jim Wade \*  
 Susan Whitehead \*  
 Roxanne Eigenbrod Zak and Michael J. Zak  
 Xiaohua Zhang and Quan Zhou \*  
 Anonymous (2)

**\$100,000 – \$249,999**

AARP Andrus Foundation  
*Donald-Bruce Abrams and Roberta Rubin* \*  
 Charles E. & Caroline J. Adams Trust  
 Lee and Nile Albright MD/AMRF  
 Amgen Foundation  
 H.G. and M.R. Anderson Foundation \*  
 Astaro, Inc.  
 Babson Family Foundations  
 Brenda and Stéphane Bancel  
 DC Beane and Associates  
 Mr. and Mrs. Henry P. Becton Jr. \*  
 The Joshua and Anita Bekenstein Charitable Fund  
 Stephen and Mary Birch Foundation  
 Boston Scientific Corporation  
 Edward J. Boudreau Jr.  
 Robert F. Bulens  
 C & W Services \*  
 The Edmund and Betsy Cabot Charitable Foundation \*  
 Dorothy S. and Walter M. Cabot  
 Richard A. Carpenter \*  
 Mr. and Mrs. Truman S. Casner  
 Mary Harris and the late W. Van Alan Clark Jr.  
 Mr. Stephen E. Coit and Prof. Susan Napier \*  
 Cornerstone Charitable Foundation  
 Corning Incorporated Foundation \*  
 The Cranberry Institute  
 OneWorld Boston,  
 a Cummings Foundation affiliate

Deloitte & Touche, LLP  
 Alice Willard Dorr Foundation  
 Dr. Priscilla H. Douglas  
 Eastern Bank  
 Eaton Vance Corporation \*  
 Harriett Eckstein \*  
 Sally Edmonds  
 Marion S. and David W. Ellis \*  
 The Ellison Foundation  
 Juan Enriquez and Mary Schneider Enriquez \*  
*Facebook*  
 Ford Motor Company  
 Friendly Ice Cream Corp.  
 Robert G. and the late Constance B. Fuller  
 Granville C. Garth \*  
*General Motors*  
 Carol R. and Avram J. Goldberg \*  
 Diane and Lloyd Gordon  
 Hannelore and Jeremy Grantham \*  
 Leslie E. Greis \*  
 Mary and the late Frederick Hafer  
*Jean Hammond and Michael Krasner* \*  
 Bambi Hatch \*  
 The Helen G. Hauben Foundation \*  
 David McCord and Stephen Hendrickson  
 Gardner Hendrie and Karen Johansen \*  
 Mr. and Mrs. Robert Hildreth  
 Jane and Mark Hirsh  
*Patricia and Galen Ho* \*  
*Tina and Neil Horwitz* \*  
 The Hyams Foundation  
 IBM Corporation \*  
 iRobot Corporation \*  
 Susan Jasse  
 Dr. Timothy and Nancy Johnson  
 Juniper Networks  
 Brian and Elizabeth Keane  
 KeySpan Energy Delivery  
 John S. and James L. Knight Foundation  
 Kirstin Lynde and Michael E. Kolowich \*  
 Stephany L. and Joel A. Kozol  
 Anne C. Kubik and Michael Krupka  
 Allinson Lamb Family Foundation  
 Charlotte and the late Allen Latham Jr.  
 Kenneth D. and Ardelle F. Legg  
 Tom and Bonnie Leighton  
 Grand Circle Foundation  
 Linde Family Foundation  
 Loomis, Sayles & Company, LP  
 Louise P. and John H. MacMillan IV  
 Ivana Magovcevic-Liebisch, PhD JD and Lars Liebisch  
 Massachusetts Board of Higher Education  
 MEDITECH \*  
 Medtronic  
 Sandra Moose and the late Eric Birch \*

Lorraine and Charles Morss \*  
 Motorola Foundation  
 Mrs. Judy Hood \*  
 Paul and Joyce Mucci Family Foundation \*  
 New England Financial  
 Deborah Munroe Noonan Memorial Fund  
 NSTAR Foundation  
 Oracle Corporation  
 Parker Chomerics  
 The Peabody Foundation, Inc.  
 Philips Healthcare  
 Anna Pietz  
 RBC Wealth Management  
 Citizens Bank  
 Daniel and Katherine Relihan  
 The Mabel Louise Riley Foundation  
 James Rosenberg \*  
 Bonnie and Thomas A. Rosse  
*Lisa and Jonathan Rourke* \*  
 Lawrence J. and Anne Rubenstein Foundation  
*The Kaufman and Rubin Family* \*  
 Rudy and Anne Ruggles \*  
 Sagamore Foundation  
 Samsung Telecommunications America, LLC  
 Santander Bank  
 Rebecca B. Saunders \*  
 William and Bertha Schrafft Charitable Trust  
 Naomi Seligman  
 Shaw's Supermarkets Inc.  
 Carol A. and Matthew D. Shedd \*  
 Drs. Eleanor and Miles Shore  
 Lawrence and Joan Siff \*  
 Skywalk Observatory  
 Sodexo  
 Kenneth and Carol Vash Spritz \*  
 Maria and Ray Stata  
 Sun Microsystems, Inc.  
 Dr. and Mrs. Ralph Sweetland \*  
 Teradyne, Inc.  
 Brian Totty and Shernaz Daver  
*Hal and Lisa Tovin* \*  
 Gene and Susan Tremblay  
 Marc and Nadia Ullman \*  
 U.S. Department of Labor  
 Uvas Foundation  
 Rose-Marie and Eyk Van Otterloo  
 VFA, Inc.  
 Steve and Pat Vinter  
 Mrs. John Weitzel \*  
 Constance V.R. White  
 Clara B. Winthrop Charitable Trust \*  
*Steve Woodsum and Anne Lovett* \*  
 Anonymous (4)





**Harriett "Tee" Taggart**

Tee Taggart, currently manages a professional practice, Taggart Associates. She serves as a director on two NYSE corporate boards and is engaged pro bono with a number of major nonprofit organizations. For 24 years, Taggart was a partner and senior vice president at Wellington Management, a global investment company for endowment, mutual fund, and pension fund clients. She joined Wellington in 1983 and had an instrumental role in growing this firm from less than \$5 billion in assets under management to over \$500 billion when she left at year-end 2006. She holds a PhD from the Massachusetts Institute of Technology, a master's from the Kennedy School at Harvard University, and graduated magna cum laude from Smith College.



**Sophie V. Vandebroek**

Sophie Vandebroek, is a seasoned executive with extensive C-level experience at IBM, Xerox, and UTC and has served on public company boards since 2008. She is a digital expert with deep knowledge in the creation and application of technologies that drive top and bottom-line growth. She is a Fellow of the Institute of Electrical & Electronics Engineers and holds 14 US patents. Vandebroek was born in Belgium where she received a master's degree in electro-mechanical engineering from KU Leuven. She earned a PhD in electrical engineering from Cornell University.



**Jim Wade**

Jim Wade is a founder and managing partner of M/C Partners and is responsible for developing the firm's involvement in telecom services. As managing partner of the firm, Wade leads the investment process including determining sector focus, seeking out management teams, founding new companies, and working with financial sources that provide debt and equity capital to grow companies. Wade graduated from the University of Notre Dame with a BBA in finance and received an MBA from Harvard Business School.



**Aleksander Jonca**

*Chair, The Innovators Leadership Council, Non-Elected Trustee*

Aleksander Jonca is a biomedical engineer specializing in work with microfluidics, MEMS, cell cultures, immunoassays, systems integration, and the commercialization of innovative technologies. He is an alumnus of Boston University's College of Engineering and currently works as a senior research engineer at MicroMedicine Inc. developing a microfluidics-enabled cell separation platform for applications in research, diagnostics, and therapeutics. Jonca has been a member of the Innovators for a number of years, serving on The Innovators Leadership Committee since 2015.



**Jared Cosulich**  
The Puzzle School



**Richard Fredkin**  
Eduporium



**Leilani Germain**  
Ameriprise Financial



**Dana Gordon**  
Foley Hoag



**Chad Hauff**  
Safety Insurance



**Iya Khalil**  
GNS Healthcare



**Retsina Meyer**  
Cohen Veterans Bioscience



**Mark Murcko**  
Dewpoint Therapeutics



**Dencis Pena**  
Willis Tower Watson



**Emily Reichert**  
Greentown Labs



**Vlad Sejnoha**  
Glasswing Ventures



**Michael Singer**  
Cartesian Therapeutics



**Adam Sinoway**  
Wayfair



**Rueben Stokes**  
Thermo Fisher Scientific



**David Tancredi**  
Fondation Leducq



**Kim Thornton**  
Boston IVF



**TRUSTEES**

**Chair, Board of Trustees**  
Gwill Elaine York

**Vice Chairs, Board of Trustees**  
Joshua Boger  
Alexis Borisy  
Deborah Dunsire  
Yiannis Monovoukas

Richard I. Anders  
David Altshuler  
Stéphane Bancel  
Jeffrey R. Beir  
Christine P. Bellon  
Joshua Boger  
Alexis Borisy  
Michael Bronner  
Richard M. Burnes Jr.  
Yet-Ming Chiang  
Stacy L. Cowan  
Nancy E. Dempze  
Jaishree Deshpande  
Deborah Dunsire  
Paul Egerman  
Juan Enriquez  
Gretchen S. Fish  
Gary R. Gregg  
Leslie E. Greis  
Steven Haley  
Donald M. Kaplan  
Wayne M. Kennard  
Ranch C. Kimball  
Adam Koppel  
Maria L. Kussmaul  
Patricia M. Lassiter  
Kate D. Levin  
Joy Lucas  
Ivana Magovčević-Liebisch  
Kurt Melden  
Howard Messing  
Yiannis Monovoukas  
Elizabeth Moore  
Alison Nolan  
Thomas J. Pincince  
Johan Pontin  
Elizabeth G. Riley  
Rudy L. Ruggles III  
Lawrence A. Siff  
Payson Swaffield  
Maryrose Sylvester  
Michael G. Thonis  
Hal R. Tovin  
Susan E. Whitehead  
Gwill Elaine York

**NON-ELECTED VOTING TRUSTEES**

**President and Director, Museum of Science**  
Ioannis N. Miaoulis\*\*\*

**Interim President, Museum of Science**  
Wayne Bouchard\*\*\*

**Chair, Board of Museum Advisors**  
Chinh H. Pham

**Corporation Counsel**  
William R. O'Reilly, Jr.\*\*\*  
Jeffrey Johnson\*\*\*

**President, Volunteer Service League**  
Deborah Alexander

**NON-ELECTED NON-VOTING TRUSTEE**

**Chair, The Innovators**  
George Papayannis

**EX OFFICIO TRUSTEES**  
*The Commissioner, Massachusetts Department of Elementary and Secondary Education*  
Jeffrey C. Riley

*The Commissioner, Massachusetts Department of Conservation and Recreation*  
Leo Roy

**TRUSTEES EMERITI**  
John E. Abele  
Richard A. Carpenter  
Brit J. d'Arbeloff  
Sally L. Dias  
Gary T. DiCamillo  
Richard A. DiPerna  
David W. Ellis, *President Emeritus*  
M. Dozier Gardner  
Diane R. Gordon  
Daphne Hatsopoulos  
Julie E. Henry  
Emily C. Hood  
Wendy W. Kistler  
Frederick H. Lovejoy Jr.  
William A. Lowell  
Laura Barker Morse  
Kenneth J. Novack  
Jane Pappalardo  
Eugene E. Record Jr.  
John F. Reno  
William Schawbel  
Matthew D. Shedd  
Malcolm L. Sherman  
Howard H. Stevenson  
Joan C. Suit  
Samuel O. Thier

**LIFE TRUSTEES**  
Vernon R. Alden  
J.P. Barger  
Edith LaC. Dabney  
John A. Fibiger  
Walter J. Gamble  
Mrs. Roger L. Nichols  
James R. Nichols  
Ralph Z. Sorenson  
Neil W. Wallace  
Sinclair Weeks Jr.

**The Board of Trustees of the Museum of Science 2018 – 2019**

The individual Trustees of the Museum of Science are united by a strong commitment to supporting the Museum and its mission. They represent a broad cross-section of professional, community, and cultural backgrounds.

**MUSEUM ADVISORS**

**Chair, Board of Museum Advisors**  
Chinh H. Pham

**Vice Chairs, Board of Museum Advisors**  
Kimberly A. Goldinger  
Richard Grinnell  
Amy Morse Winslow

Shoma Aditya  
Jeffrey M. Arnold  
Steven M. Bauer  
Nilanjana Bhowmik  
Erica Bial  
Carol W. Bowen  
Kerry Bowie  
Ian A. Bowles  
Cynthia Breazeal  
Betsy Washburn Cabot  
Maria Sol P. Carbonell  
Yasmin Causer  
Mary A. Ciampa  
Christopher M. Coburn  
Stephen E. Coit  
Diana Collazo  
Catherine Creighton  
Mark G. Currie  
Ian L. Davis  
Joel L. Dawson  
J. Timothy Delaney  
Priscilla H. Douglas  
Dale C. Edmunds  
Richard M. Eglen  
Fenel M. Eloi  
Samuel Épée-Bounya  
Otgontsetseg Erhemjamts  
Cecilia Fernandez  
Nina T. Frusztajer\*  
Dozier L. Gardner  
Kimberly A. Goldinger  
Jonathan Goodman  
Adam Gorlovsky-Schepp  
Helen Greiner  
Richard Grinnell  
Evelynn M. Hammonds  
Barbara J. Hughey  
Peter Jaffe  
Paula A. Johnson  
Phil T. Johnson  
Susan Kaplan  
Brian T. Keane  
Adrian Ketri  
Jana P. Kierstead  
Michael E. Kolowich  
Caroline M. Lamb  
Tamara Shapiro Ledley  
Robin Levin  
Leo X. Liu  
Sharon E. Lowe  
Kent Lundberg  
Douglas E. MacDougall  
Ted MacLean  
Paul A. Maeder  
Mike Magliochetti  
Ilene Mason  
Bijoy Mathew  
Greta Meszoely  
Lynne T. Miller  
Pratyush Moghe  
Anne Morriss  
Terrence W. Norchi  
Mary Anne North  
Mark Nunnally  
Gregory M. O'Shaughnessy

Judy M. Pagliuca  
George Papayannis  
Thomas L. Pappas  
Chinh H. Pham  
Ellen G. Piccioli  
Steven Purpura  
Katherine Relihan  
Daniel Rinehart  
Chris Rogers  
James Rosenberg  
Marc A. Rubenstein  
Eileen Shapiro  
Michael S. Sherman  
Robin E. Sherman  
Navjot Singh  
John Spencer Jr.  
Aimee Sprung  
Charlotte Streat  
Addie Swartz  
Barry Ticho  
Jack H. Turner  
James F. Wade  
David E. Walker  
Lynn Wheeler  
Terry Wilkins  
Oneeka Williams  
Amy Morse Winslow  
Krishna Yeshwant  
Jennifer Zarutskie

**MUSEUM ADVISORS EMERITI**

Nile L. Albright  
Mrs. Walter M. Cabot  
Albert M. Creighton, Jr.\*\*  
Marion S. Ellis  
Boruch B. Frusztajer  
Owen J. Gingerich  
Marvin C. Grossman  
Ina B. Heafitz  
Gardner C. Hendrie  
Jonnet K. Holladay  
Richard M. Hunt  
George Lewis  
Lorraine Graham Morss  
Peter Nessen  
Donald M. Perrin  
Joyce L. Plotkin  
Helen M. Pounds  
George Putnam\*\*  
William M. Raeder  
Judy A. Samelson  
Helen Chin Schlichte  
Arthur R. Schwartz  
John A. Shane  
Jenot W. Shipley  
Normand F. Smith III  
Carol Vash Spritz  
William M. Steul  
Fredericka O. Stevenson  
Ralph C. Sweetland  
Gene Tremblay  
Joanne Weafer\*  
Charles V. Willie\*

**The Board of Museum Advisors of the Museum of Science 2018 – 2019**

The Museum Advisors of the Museum of Science are a group of community leaders and friends with a special interest in science, technology, and education who support the mission of the Museum.



**SAVE ROOM FOR PI**



**Supporting STEM learning is as easy as Pi!  
Save the date for our Pi Day of Giving. 3.14.20.**